view from
Dorchester
www.viewnews.co.uk PICK UP YOUR FREE COPY Est. 2006 Issue 533 Wednesday, December 21st 2016

Advantage | Digital Print
high quality
fast turnaround
digital print
we now offer A4 Landscape & 6 page A4 gate fold printing
business cards
flyers
posters
leaflets
brochures
letterheads
compliment slips
folders
greetings cards
postcards
calendars
and much more!
contact us for a free quote or advice today:
t: 01305 75 74 72
e: sales@advantagedigitalprint.com
w: www.advantagedigitalprint.com

Iconic restaurant closes suddenly

by Trevor Bevins

ONE of Dorchester's oldest restaurants has closed – just before Christmas.

Napper's Mite, in South Street, has long been a regular stop for shoppers in the county town with its quaint courtyard and historic features.

A notice put on the door this week simply says "closed".

Nearby businesses say one part of the building was café/restaurant was closed down a couple of weeks ago, followed by the remaining section last week. Other businesses, which share the building, are continuing to trade, although the shoe shop, opposite the main entrance, moved to a new location earlier in the year and has remained empty ever since.

Attempts to contact the owner of Napper's Mite café have so far not been successful. It may be that the business will re-open, although one nearby business owner said that from what he had heard it was unlikely, but would not elaborate.

The business has had mixed reviews on Trip Advisor with some praising the food and service and others less complimentary.

Local people say that its trade had suffered badly after Coffee #1 opened nearby earlier in the year at the bottom end of South Street and the locally-owned Finca coffee shop, just a short distance away in Great Western Road, continues to tempt customers away from more traditional Dorchester businesses with its speciality coffees and modern, relaxed setting.

It was only last year that the Town Crier, Alistair Chisholm, penned one of his special cries to mark the Napper's Mite's 400th anniversary in a celebratory event, which raised money for the town's modern almshouses.

Dorchester BID chairman, John Fiori, confirmed that he was aware the business had closed suddenly, but was unwilling to comment further. He runs the popular Horse with the Red Umbrella café on the corner of Trinity Street and High West Street.

The almshouses were founded in 1615 by Sir Robert Napper, otherwise known as Napier, for ten poor men over the age of 60. The building was erected just two years after a terrible fire in Dorchester, which destroyed around 300 buildings.

Many of its original mullion windows and low stone-arched doorways remain, although the front of the building was rebuilt, to the original design, in 1842.

It is all a Grade Two listed building which many potential buyers may see as a disadvantage in terms of converting the building for another purpose if it ever comes on the market.

The pensioners who lived in the almshouses moved out to a more modern building in West Walks in 1950 and it has largely been run as a café/restaurant ever since

■ POPULAR cafe Napper's Mite has closed

Carpets Select
The Home Selection Specialists
Choose in comfort at home.
Free home select service for:
• Carpets
• Vinyl & LVT Flooring
• Woods & Laminates
Call Steve, John or Shaun.
THE GUILD OF MASTER CRAFTSMEN
01305 753998
www.carpetselect.net
Unit 1, Grove Trading Estate, Dorchester, DT1 1ST

swiftsigns
Your local signmaker since 1983
11 Surrey Close. Granby Ind Est. Weymouth. Dorset DT4 9TY
swiftsigns.co.uk | 01305 789680

GLASS & MIRRORS CUT TO SIZE
GLAZING, GREENHOUSE GLASS
DOUBLE GLAZED UNITS
UPVC WINDOWS & UPVC SPARES
Bridport Glass and Tile Centre Ltd
ESTABLISHED 33 YEARS
Wall and Floor Tiles, safety flooring and carpets
sales@bridportglassandtile.co.uk | www.bridportglassandtile.co.uk
Monday to Friday 8.00am-5.00pm Saturday By appointment
Telephone: 01308 427281

Est. 1996
Active Mobility
For the independent lifestyle
20 Years of Serving Weymouth
Motability
Now Motability Accredited
✔ Sales ✔ Service ✔ Hire
Latest & Largest Range of Mobility Equipment on Display
01305 77 44 22
117 Radipole Lane, Southill, Weymouth DT4 9SS
www.active-mobility.co.uk
Opening hours: Mon-Fri 9.00am-5.30pm Sat 10.00am-4.30pm
01305 21 31 41
Paceycombe Way, Poundbury Dorchester DT1 3WB

SEE OUR 16-PAGE FESTIVE VIEW SUPPLEMENT - PAGES 21-36

Info at a glance ...

HOSPITALS
Dorset County Hospital ..... (01305) 251150
Bridport Community Hospital ..... (01308) 422345
Weymouth Community Hospital ..... (01305) 251150
Portland Community Hospital ..... (01305) 820341

DOCTORS
Dorset Out of Hours GP Service 0845 600 10 13
Bridport Medical Centre ..... (01308) 421896
The Lyme Practice ..... (01297) 442195
Kent House Medical Practice ..... (01297) 443399
Elms Medical Centre ..... (01297) 561068

DENTISTS
Dorset Dental Helpline ..... (01202) 854443

CHEMISTS
Bridport Lloyds Pharmacy (call to check late opening hours) ..... (01308) 424350
Bridport Co-op Pharmacy (call to check late opening hours) ..... (01308) 422100
Bridport Boots (call to check late opening hours) ..... (01308) 422475
Lyme Regis Boots ..... (01297) 442026
Charmouth Pharmacy ..... (01297) 560261
Beaminster Chemist ..... (01308) 862288
Weymouth Lloyds Pharmacy ..... (01305) 785484
Dorchester Victoria Park Pharmacy ..... (01305) 264012
Portland Boots Pharmacy ..... (01305) 820409

SPORT & RECREATION
Bridport Leisure Centre ..... (01308) 427464
Beaminster Bfit 07792 791038
Weymouth College Sports Centre ..... (01305) 208713
Budmouth Community Sports Centre ..... (01305) 830508
Thomas Hardye Leisure Centre ..... (01305) 266772
St Osmund's Sports Centre ..... (01305) 756472

LIBRARY SERVICE
Bridport Library ..... (01308) 422778
Burton Bradstock Library ..... (01308) 897563
Beaminster Library ..... (01308) 862362
Lyme Regis Library ..... (01297) 443151
Charmouth Library ..... (01297) 560640
Dorchester Library ..... (01305) 224440
Weymouth Library ..... (01305) 762410
Portland Tophill Library ..... (01305) 820171
Portland Underhill Library ..... (01305) 820149

LOCAL COUNCILS
Dorset County Council ..... (01305) 221000
West Dorset District Council ..... (01308) 422248
Bridport Town Council ..... (01308) 456722
Beaminster Town Council ..... (01308) 863634
Lyme Regis Town Council ..... (01297) 445175
Charmouth Parish Council ..... (01297) 560826
Weymouth and Portland Borough Council ..... (01305) 838000
Dorchester Town Council ..... (01305) 265844
Portland Town Council ..... (01305) 821638

POLICE 101

TOURIST INFORMATION
Bridport TIC ..... (01308) 424901
Lyme Regis TIC ..... (01297) 442138
Dorchester TIC ..... (01305) 267992

CITIZENS' ADVICE
Bridport CAB ..... (01308) 456594
Weymouth CAB ..... (01305) 782798
Dorchester CAB 0845 231400

SAMARITANS
Local helpline ..... (01305) 771777

ALCOHOLICS ANONYMOUS 24 hour helpline
Answered locally in confidence 0845 7697555

DAN White is 27 years old and grew up in Bridport, where he attended the Sir John Colfox Academy.

He works full-time for Dorset Police as a Police Community Support Officer and has been a Community First Responder for four years.

Dan is one of three of the community responders for Bridport and was encouraged to take up the role as he has always enjoyed helping people.

● TELL us a bit about Community First Responders (CFR)...

Every day CFRs from across the South West attend emergencies within their local communities. They are volunteers who support their local community by attending emergency calls ahead of an ambulance.

Their role can vary from simply providing a reassuring presence prior to the arrival of an ambulance, to saving the life of a patient. CFRs attend certain types of medical emergencies predominantly where it is essential for the patient to receive immediate life-saving care, like in the case of a cardiac arrest for example.

Bridport currently has three members, with one other covering Chideock. The Bridport CFRs also respond to incidents in the Beaminster, Symondsbury, Swyre, and Shipton Gorge areas.

● WHAT incidents do Community First Responders attend?

We attend a variety of incidents, mainly for those who are in a life threatening condition, but we do not attend incidents involving trauma, like road traffic collisions for example.

CFRs are always backed up by an ambulance crew. They are a valuable addition to the ambulance service and not a substitute for it.

● WHAT skills and training do you need?

All training is delivered by the South Western Ambulance Service NHS Foundation Trust. You attend two full weekends of training at either St Leonards or Dorchester, which has an exam at the end, which must be passed. You are then required to complete three 12 hours third manning shifts where you join an ambulance crew or specialist paramedic to learn and practice the skills learned through the training course.

Once this is complete the CFR operates 'live', however requalification is required every six months, as well as attending monthly training sessions.

60 SECOND INTERVIEW

● WHAT is a typical call out of a first responder and do you remember your first call out?

No one call is ever the same, you never know what call you might receive on the pager.

I can't remember the first call I ever attended, however one incident that does stick in my mind is doing CPR on a 16 month old child who I managed to revive.

● WHY is it so important for people to have knowledge of first aid?

A level of basic life support is so important because it can massively improve someone's chance of survival.

An out of hospital cardiac arrest has a survival rate of around four to seven percent, however with the delivery of effective CPR and the use of a defib the chance of survival increases to over 50 percent. The stats speak for themselves.

WOULD YOU LIKE TO TAKE PART IN THE 60 SECOND INTERVIEW? Call Francesca Evans on 01297 446154 or email francesca@viewnews.co.uk or Lottie Welch on 01297 446161 or email lottie@viewnews.co.uk

ViewNews
The new place to view your news
www.ViewNews.co.uk

Your local newspaper team...

PHILIP EVANS Managing Director
01297 446155 philip@viewnews.co.uk

JAMES COLES Assistant Group General Manager & Deputy Editor
01297 446168 james@viewnews.co.uk

JACKIE EVANS General Manager
01297 446141 jackie@viewnews.co.uk

ALISON KING Office Manager
01297 446057 alison@viewnews.co.uk

ANITA ROUTLEY Accounts Manager
01297 446149 accounts@viewnews.co.uk

HOWARD LARCOMBE Sports Editor
01297 446152 howard@viewnews.co.uk

STUART BROOM Sports Reporter
07966 140429 broom2006@btinternet.com

LISA BRIGHT Sub Editor
01297 446141 lisa@viewnews.co.uk

FRANCESCA EVANS Lyme Regis Editor
01297 446154 francesca@viewnews.co.uk

LOTTIE WELCH Reporter
01297 446161 lottie@viewnews.co.uk

TREVOR BEVINS Reporter - Weymouth/Dorchester
07763 535778 trevorbevins@gmail.com

NATALIE EDMEADES Group Sales Manager
01297 446145 natalie@viewnews.co.uk

ROB COOMBE Assistant Sales Manager
01297 446146 rob.coombe@viewnews.co.uk

GEMMA WHITTAKER Sales Executive
01297 446153 gemma@viewnews.co.uk

IZZY STREET Sales Executive
01297 446156 izzy@viewnews.co.uk

JODIE GLOVER Trainee Sales Executive
01297 446153 jodie@viewnews.co.uk

MELISSA HUTCHINGS Trainee Sales Executive
01297 446166 melissa@viewnews.co.uk

ROB LARCOMBE Production Manager & Entertainment Editor
01297 446140 rob@viewnews.co.uk

ADAM NEALE Website Manager & Assistant Production Manager
01297 446144 adam@viewnews.co.uk

HAYLEY SAUNDERS Designer
01297 446167 hayley@viewnews.co.uk

SOPHIE O'CONNELL Designer
01297 446164 sophie@viewnews.co.uk

BEN KIRKBY Designer
01297 446164 ben@viewnews.co.uk

STEVE CHAN Designer
01297 446144 steve@viewnews.co.uk

KATIE AUSTIN Property View Designer
01297 446143 katie@viewnews.co.uk

CHARLIE SUTTON Designer
01297 446167 charlie@viewnews.co.uk

ANDREA BUDDEN Credit Controller
01297 446148 andrea@viewnews.co.uk

CLAIRE DENSLOW Accounts Assistant
01297 446159 claire@viewnews.co.uk

Published by Capital Media Newspapers Ltd,
Unit 3, St Michael's Business Centre, Church Street, Lyme Regis, Dorset DT7 3DB
Telephone: 01297 446057 • Fax: 01297 445607 • E-mail: edit@viewnews.co.uk • Web: www.viewnews.co.uk

view from newspapers
CMN CAPITAL Media Newspapers Ltd

Affordable homes completed at Poundbury

FIVE affordable homes for rent have been completed on the Poundbury development

HOUSING provider Stonewater has completed four new three-bedroom family homes for affordable rent in Poundbury's North East Quadrant, on the outskirts of Dorchester.

The new homes, on Liscombe Street, are part of a small mixed development of nine affordable rented and five shared ownership homes around the North East Quadrant, which Stonewater is delivering in partnership with The Duchy of Cornwall and West Dorset District Council.

The North East Quadrant is the third phase of Poundbury, an urban extension to Dorchester, which when completed, will provide 505 new homes, mixed-use commercial buildings and a public park.

Since 2012, Stonewater has delivered 63 affordable homes across the Poundbury scheme, and is set to hand over the final five affordable rented homes in the North East Quadrant next summer.

"The high cost of renting a home in the Dorchester area is making it very difficult for people on local wages to find affordable rental housing close to the town, their families and their work," said Jonathan Layzell, Stonewater's Executive Director for Development.

"We hope these new Stonewater homes will help address this problem and provide four local families with a place they can call 'home' this Christmas."

Councillor Tim Yarker, West Dorset District Council's Executive Portfolio Holder for Housing, said: "Affordable housing makes an essential contribution to the sustainability of the local community. These homes help to assist local housing need and are a prime example of how well-designed high-quality affordable homes can be built in the area."

BOILERMAN LTD
BOILERMAN HEATING SERVICES
safe 3791
OIL & GAS
HEATING & BOILER MAINTENANCE
Breakdown Repairs & Spares
Telephone: 01308 424861

Email your stories and photos to trevor bevins@gmail.com

Christmas comes early at women's refuge thanks to Magna staff

STAFF at a Dorchester housing association have donated dozens of Christmas presents to the local women's refuge.

The co-ordinators, Kirsty Hallett and Lucy Corben, handed over four boxes and several bags with toys for the children and treats for their mums.

Molly Rennie, chairman of the Domestic Abuse Welfare Committee, came to collect the gifts.

She said: "People have no idea what a huge difference this will make to the families in the refuge.

"We regularly have people come to us with nothing more than the clothes they are standing in.

"They still want to make Christmas special for their children but it is really difficult for them.

"People who have just moved into the refuge will still be trying to get their benefits sorted out, so they have no way of buying presents.

"It's really great that Magna has handed these presents over this early so the mums know they have something to give their children on Christmas Day.

"There is something for everyone from the tiniest baby up to teenagers and even the mums themselves."

Kirsty was one of the Magna staff who organised the collection.

She said: "Everyone has been so amazingly generous, we've been really overwhelmed by people's kindness."

Lucy, who also organised the collection, said: "This is a charity that is close to many people's hearts and it is really important that these families aren't forgotten at this time of the year."

Molly added: "Thank you to everyone who donated gifts for the families in the refuge and in The Hamlet. Everyone staying in the properties will be happy to know there is support for them in the community."

Reduce your Energy Bills

Save money on your electricity and gas bills. Bridport and District CAB has a free dedicated service which may help you to reduce your energy costs by providing information on the best energy deals available and help you switch supplier.

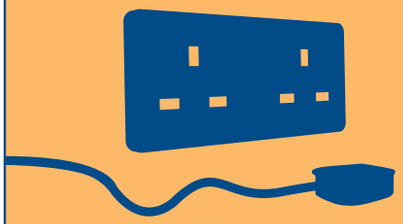

To find out more and to make an appointment at Bridport, Lyme Regis or Beaminster please contact us:

Bridport & District Citizens Advice Bureau, 45 South Street, Bridport DT6 3NY

Telephone (01308) 456594
Email: advice@bridport-cab.org.uk

citizens advice

Rock Follies
NEW AND NEARLY NEW
Bingle Jells, Bingle Jells
our sale starts Boxing Day,
oh what fun you're going to have
with oh so little to pay
50% OFF ALL CLOTHES
20% OFF LADIES AND GENTS
LEATHERS AND CONVERSE
Open December 26th until January 8th 12-4pm
Happy Happy Christmas
WEST BEACH, CHARMOUTH 01297 560743

We supply, maintain and guarantee the quality of our blinds

• Perfect fit pleats • Conservatory blinds • Verticals
• Rollers • Venetians • Woodweave • Fabric Roman
• Panel blinds • Pleat • Shutters • Curtains

Dorchester Blinds Ltd.

10 Pomeroy Buildings, Grove Trading Estate, Dorchester DT1 1ST
01305 265555 • www.dorchesterblinds.com

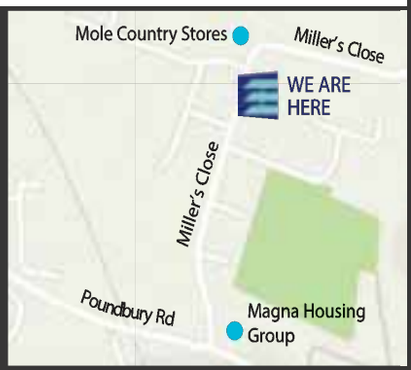

View Family Announcements

I love my mum, I want her here,
To love, to hug, wipe away my tear.
My children too, they're so sad,
It's all so very very very bad.
But I promise you there is light,
As our beautiful angels take flight,
They may not be, here with us,
But over us, they will fuss
Are we happy are we sad,
Are we low or are we glad?
And even though their body's gone,
Their soul still sings a merry song.
Of happiness so very true,
To lift us up when we are blue.
They are never ever far,
Just look up to that star,
That's the one, shining bright,
That's your mum, the shining light.
She's always near, never far,
That's your mum, that shining star.

Our thoughts are with you all, love
Kells, Jon and Finlay Jack xxx

Return Of Thanks

CASE HELEN MARY

The family of Helen would like to thank all the people who helped at the scene of the accident before the emergency services arrived. We would like to thank all the emergency services who attended and for what they did to help Helen, also the doctors and nurses at Wondford Hospital, Exeter. Thank you for all the cards, messages and kind words spoken about Helen. Thank you everyone who attended the funeral service and at the football club. The family would like to thank the Reverend Jane Skinner for her help and kindness and the beautiful service also Alex Davies the organist, to A J Wakely & Sons for their help, care and kindness with the arrangements for Helens funeral. Thank you also for the donations received for East Devon Juvenile Diabetes support group which are still being accepted by A J Wakely & Sons, 7a Silver Street, Lyme Regis. DT73HR. Please accept this as our personal message of thanks.

BETH PATERSON
Have a wonderful 18th Birthday, all our love Auntie Angharad, Pete, Jess, Ellie & Phoebe

Tony, Valerie and Family would like to thank everyone for their kind words of support and warm wishes over the past month. We would like to wish you all a very Merry Christmas.

BETHAN PATERSON
Happy 18th Birthday, lots of love from Mum & Dad

BETHAN
To a lovely Sister, have a great 18th Birthday, love from Gareth, Rhys & Thomas

Darling Beth
Happy 18th Birthday
All my love Alex xxxx

Wishing our very cheeky chappy Reggie a very special 1st Birthday for the 22nd of December. Lots of love from Mummy and Daddy xx

LIBBY COLE
Happy 16th Birthday for the 19th December. We are all so proud of you and love you very much. Have a great time! love mum, Dad and all the family xxx

FREE FAMILY ANNOUNCEMENT FORM

Message.....

.....

.....

Date for insertion Wednesday _ _ / _ _ / _ _

Send to: Devon, Dorset & Somerset Series of Newspapers Limited, Unit 3, St Michael's Business Centre, Church Street, Lyme Regis, Dorset, DT7 3DB or Email: announcements@viewnews.co.uk

Signed: ..... Telephone: ..... Address: .....

.....

Please include SAE for return of any photos.

PLEASE NOTE: We cannot accept announcements without a signature, address and telephone no.

All announcements must be in by 12 noon on Friday for the following weeks publication.

Think before you call

THE festive season is always a busy time for emergency services. As part of this year's Christmas campaign, Dorset Police is asking you to think carefully before you call and consider using the "Do it Online" service available.

Last December, more than 34,000 calls to 101 were received in the Dorset Police Force Command Centre. This is approximately 2,000 calls every day.

Dorset Police ran a six week campaign over the summer months in an effort to reduce call waiting times in the Force Command Centre.

A "Do it Online" service was introduced making it easier and faster to make an enquiry or report an incident online, and examples of the calls received that are not police matters were published.

While progress has been made, a large number of calls are still being received to 101 that are for other agencies or not appropriate calls for the police.

Dorset Police Operations Manager for Contact Management, Kevin Sargent said: "Call handlers work extremely hard answering call after call, politely and helpfully.

"We know that at times there are queues, particularly at our peak times between 4pm and 7pm and we are working to address this. We are constantly recruiting new staff and are about to introduce new shift patterns to reduce waiting times.

"Please carefully consider whether your call is something the police can help with, before picking up the phone.

"For every call we are dealing with that is not a police matter, someone else who needs police assistance has to wait.

"Thank you in advance for your co-operation during this busy festive period."

Follow Dorset Police's Christmas campaign on social media and together, let's get Christmas safety #AllWrappedUp.

Charity helping people survive winter

A DORSET charity is calling for donations to its Surviving Winter Appeal after figures revealed that there were 2,700 excess deaths attributable to the cold across the South West last year.

The Dorset Community Foundation, a local charity raising funds for local residents in need, is calling on more donations to its Surviving Winter Appeal to help save lives this winter.

Jon Yates, Chief Executive at the Foundation said: "The regional stats are very shocking. Older people in Dorset are particularly vulnerable – we have the largest older people population in the UK and our county is also very rural - those who live in shire Dorset struggle to get to support services and extra help."

Every year donations raised for Surviving Winter, mostly by people donating their unwanted winter fuel allowances, are being dispersed in the form of grants through the local Citizens Advice Bureaus. Last year the charity raised nearly £20,000 helping around 200 local households.

To donate to the Surviving Winter Appeal and help an older person in Dorset, send a cheque made out to Dorset Community Foundation to Surviving Winter, The Spire, High Street, Poole, BH15 1DF. Alternatively, visit Dorset Community Foundation's website www.dorsetcommunityfoundation.org or contact the charity on 01202 670815.

OUR SERVICES INCLUDE
Dentures - Aesthetic & General Dentistry - Private Dental Plan
Implant Secured Dentures - Dental Implants - Tooth Whitening
Crowns & Bridges - Hygienist Services

LYME BAY dentistry
www.lymebaydentistry.co.uk
Temple House, 63 Broad Street, Lyme Regis, DT7 3QF
reception@lymebaydentistry.co.uk

Santas on the run

HUNDREDS gathered on Weymouth beach to chase the pudding including the mayor of Weymouth Richard Kosior and stars of this year's Pavilion panto

HUNDREDS donned their Santa suits and took to Weymouth beach at the weekend to chase a Christmas pudding for charity.

Organisers reported there was great support for this year's Chase the Pudding event, which saw more than 250 Santa take part. Not forgetting the 20 children who took part in the new Chase the Elf event.

Both events were cheered on by the Weymouth Mayor and stars from this year's Pavilion panto *Jack and the Beanstalk*, as well as hundreds of visitors at Weymouth Beach.

Winning the elf race was Finlay Sanderson, age 11 from Weymouth.

Winning the Santa race was Chris Wilkinson, age 19, from Weymouth.

Photos courtesy of Steve Davies

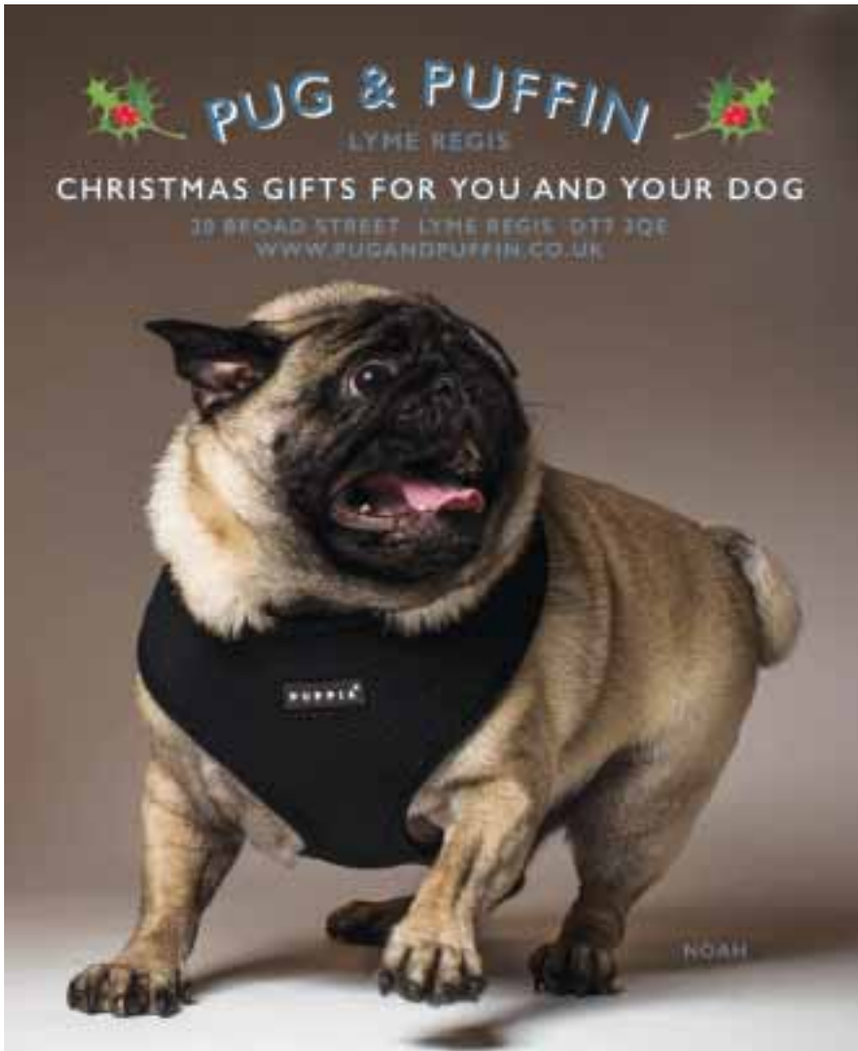

Mayor delivers Christmas cheer

COUNCILLOR Richard Kosior, Mayor of Weymouth and Portland and Mark Lockie, President of Weymouth & Portland Lions Club visited a number of local charities and organisations last week to present them with cheques.

Raised as a result of the Christmas fund appeal launched by the Mayor and Lions Club in November, the cheques will go towards improving the lives of those in need.

Councillor Richard Kosior, Mayor of Weymouth & Portland, said: "I'd like to thank everyone who donated to the appeal. It was a pleasure to visit these deserving organisations that do so much for the community and present them with the cheques on behalf of the borough's residents."

The organisations receiving the donations were: Soul Food, Dorset ADHD Support Group,The Lantern, Samaritans, Steps, Safewise, Echo Toy Fund, Portland Food Bank, Blind Association, Weymouth Food Bank, Melcombe Day Hospital.

So far, the appeal has raised more than £1,000.

Mark Lockie, President of Weymouth & Portland Lions Club, said: "Like many charities and voluntary organisations, they rely on the kind donations of others, so the money raised really does make a difference."

The mayor also pledged to the Littlemoor Youth Club re-opening.

MAYOR, Councillor Richard Kosior presents a cheque for £100 to Steps Club for Young People

THE Samaritans receive a cheque for £150 from the mayor

Police launch witness appeal following assault

WEYMOUTH Police are appealing for witnesses to a vicious assault when a man was hit in the head with a glass bottle.

A man has been arrested following the incident at 3.20am on Friday, December 16th, in St Albans Street. It followed an altercation outside the Actors Bar in New Street.

The victim, a local man aged in his 20s, was punched and hit on the head with a glass bottle during the incident. A cut to his ear required stitches and he also suffered a swollen eye.

A 33-year-old man from Portland has been arrested on suspicion of assault and is on police bail until early February 2017 pending further enquiries.

Detective Constable Lucy Cummings, of Weymouth CID, said: "I believe there was a number of people in the area at the time of the incident and I would appeal for them to come forward."

Anyone with information is asked to contact Dorset Police at www.dorset.police.uk, via email 101@dorset.pnn.police.uk or by calling 101, quoting occurrence number 55160187812.

Alternatively contact Crimestoppers anonymously on 0800 555111 or via www.crimestoppers-uk.org.

Scam bank letter warning

DORSET Police is warning local people to look out for fake letters which appear to come from Lloyds Bank.

The convincing letters are a replica template from Lloyds and include their logo, address and signature from a customer service representative.

They tell recipients that there has been some "unusual transactions" on their personal account and asks them to call a number highlighted in bold to confirm they are genuine.

When victims call the number, an automated welcome message is played and the caller is asked to enter their card number, account number and sort code followed by their date of birth. Victims are then instructed to enter the first and last digit of their security number.

The bank has confirmed that the phone number and letters are fake.

Police say the letters are essentially a sophisticated phishing attempt and serves as a warning to consumers to question written correspondence which purports to come from their banks.

If people are suspicious about correspondence from your bank, or credit card companies you should call the customer service number on the back of your card.

PORTLAND STONE LTD
SKIP HIRE
PSL ALL SIZES PSL
BEST PRICES
QUALITY SERVICE
Tel ~ 01305 860044
www.portlandskips.co.uk

CHARD SCHOOL
INDEPENDENT DAY SCHOOL & NURSERY
UNITI VIREAMUS

Scholarship Day
6th February 2017
Children in Years 2 - 4 who wish to enrol in 2017 may apply. Please contact us for an information pack or to enter your child for an award. Closing date for applications is Friday 27th January 2017.
www.chardschool.co.uk

Merry Christmas

Warmest Wishes this Winter from

Guy Crabb

PLUMBING & HEATING

You can trust Guy Crabb for all your Plumbing and Heating

- Plumbing & Heating Services
- Boiler Servicing & Repairs
- Bathrooms & Easy Access Showers
- Fully Fitted Kitchens
- Wood Burning Stoves
- Rayburn Centre of Excellence

☎ 01308 420464

www.guycrabb.co.uk

Offices & Showroom:
1A Gore Cross Business Park
Corbin Way, Bridport, Dorset, DT6 3UX

CARE VISITS AT HOME

Good Old Fashioned Service

bluebird care®

What we offer

We offer everything from personal care to shopping, cleaning or social visits. In fact, everything you need to remain in the comfort of your own home.

Bespoke

With visit times ranging from 15 mins right up to 24 hour a day live-in care, our customers benefit from as much or as little care as they require.

Near You

We deliver care throughout Dorset. No matter where our customers live, we do not charge mileage to or from the care visit.

Please call to arrange your free visit from a supervisor to discuss your care needs

Dorchester 01305 236655
Weymouth 01305 230770
Bridport 01308 800555
Purbeck 01929 500515
East Dorset 01202 977200
Christchurch 01202 023636
North Dorset and Sherborne 01258 440940

Visit us www.bluebirdcare.co.uk

Shoppers invited to sing carols

CAROL singers for the Children's Society will be inviting Dorchester Tesco shoppers to join in with them this Thursday, December 22nd, between 5pm and 7pm.

The Dorchester Fundraising Committee of The Children's Society will be singing carols, joined by friends, supporters including the Mayoress of Dorchester Anita Harries and accompanied by Steve Kinnersley on the keyboard.

"Anyone who would like to come along and join in the seasonal singing are very welcome. The more the merrier," said Dorothy Maggs, Chair of the local Committee.

"We sing each year and it always adds a bit of festive cheer to the shoppers in the run-up to Christmas. We also raise funds for The Children's Society who work with vulnerable children and their families in this country to give help, support and guidance at difficult times in their young lives. We have a centre in Weymouth called 'Waves' who offer help to those in need locally."

The group raises funds at a number of ventures throughout the year and are at the planning stage for 2017. The programme is likely to include a street collection, cake stall, cream tea, autumn fayre and probably a themed meal.

If anyone would like to know more about The Children's Society telephone 01305 262436 or view the website www.childrenssociety.org.uk

DORCHESTER'S Neighbourhood Policing Team getting into the Christmas spirit at the town's police station

Festive jumper fun

STAFF at several Dorset workplaces took part in a Christmas Jumper Day to raise money for the Save the Children charity.

Among them were Dorchester's Neighbourhood Policing team and staff at Magna Housing.

Staff in Magna's Dorchester office wore their most festive jumpers, raising £90 for the charity.

Gail Pearson, who helped with the collection, said: "We like to support fundraising events like this if we can and our staff enjoyed getting into the festive spirit for such a good cause."

STAFF at Magna Housing, wearing their festive jumpers for Christmas Jumper Day

Thinking of getting fit and healthy in 2017?

B! HEALTH&FITNESS

*Join in December and Recieve 10 % off membership for life (plus 1 hour free Personal Training session)

*Terms and conditions apply

• Fully air conditioned cardio suite and fitness studio
• Comprehensive free weights • Classes for all abilities
• CrossFit RIG • Personal Training packages • Full changing facilities

01297 442266 www.bhealthandfitness.co.uk

*Applicable on new 12 month memberships only

Christmas bin collections

Over the Christmas and New Year period, your usual rubbish, recycling and food waste collection days will be different. Check the table below for your revised collection days:

Usual collection day	Revised collection day
Friday 23 Dec	No change
Monday 26 Dec	Tuesday 27 Dec
Tuesday 27 Dec	Wednesday 28 Dec
Wednesday 28 Dec	Thursday 29 Dec
Thursday 29 Dec	Friday 30 Dec
Friday 30 Dec	Saturday 31 Dec
Monday 2 Jan	No change

Find out more about waste and recycling at Christmas:

Dorset Waste Partnership
Councils working together

recycle for Dorset

Reuse and recycle more this Christmas

This Christmas, don't let all your waste go to landfill. If you live in Dorset*, you can recycle:

- All cooked and uncooked food waste
- Wrapping paper, cardboard and Christmas cards
- Plastic bottles, pots, tubs and trays
- Glass bottles and jars

We'll collect **extra recycling** in your own boxes. Please keep glass separate.

If you live in Dorset*, check for changes to your collection dates at **www.dorsetforyou.com/recycle**

*Doesn't include Bournemouth or Poole. Check your council website for details.

dorsetforyou.com/recycle/christmas

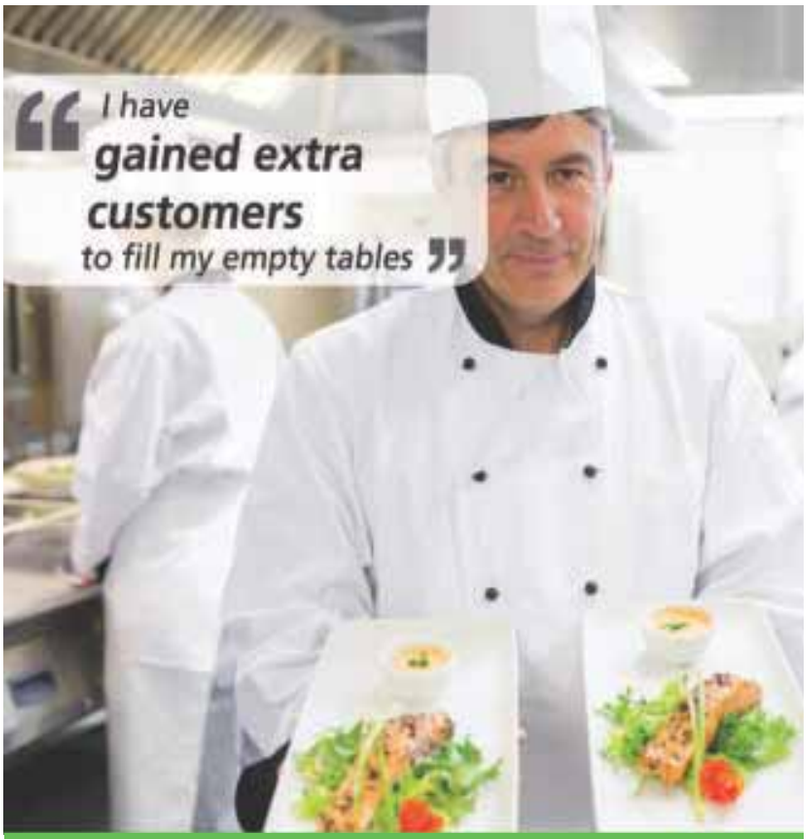

Unlock your business potential with Bartercard

Gain extra sales, introductions to new customers and a noticeable edge over your competitors by using Bartercard. Bartercard is a business tool offering you many unique advantages, including guaranteed new customers, improved cash flow and reduced cash expenses.

Call: **0800 840 6333**
or visit: **www.bartercard.co.uk**

bartercard

Man and dogs escape house fire caused by faulty Christmas lights

FIRE damage thought to be caused by faulty Christmas tree lights

DORSET firefighters have issued safety advice after a house fire in Weymouth, linked to Christmas lights, and a chimney fire at a pub on the outskirts of Dorchester.

A man had to flee through a first floor window after a fire at his home in Verne Road, Weymouth while two dogs were rescued from the smoke-filled house by firemen wearing breathing sets.

The man, in his 20s, was taken to hospital for checks.

Investigators say they believe the fire was caused by over-heating in a plug socket in the hallway used to power Christmas lights.

A spokesman said: "Fire survival guidance given by Fire Control enabled one male to safely get to a window and lower himself to safety from the first floor bedroom.

Fire crews were called a day later, on Saturday morning, to a chimney fire at the Sun Inn, Lower Burton.

There they used a chimney kit and one hose reel jet to put out the fire.

The fire brigade say both incidents are reminders of seasonal dangers.

They ask people not to overload plugs because of the danger of over-heating and advise regular sweeping for any time of chimney – whether coal, logs or other type of fuel is being used.

Safety advise at all times included having a smoke alarm on all levels of a property, which should be tested weekly; not leaving cooking unattended; keeping decorations away from candles, fires, lights and heaters; switch off decoration lights before leaving the house or going to bed; using a RCD (residual current device) on outdoor electrical equipment and not overloading sockets – only one plug per socket.

For chimneys the fire brigade say they should be swept at least once a year is using smokeless fuel, every three months when burning wood.

Fires should never be started using flammable liquids such as petrol or paraffin and excessive amount of paper or rubbish to start a fire should be avoided.

TIC to move to library

DORCHESTER'S Tourist Information Centre is to move from Trinity Street to the town library.

The cost-cutting move, agreed by the district council, could result in the loss of up to eight jobs.

The decision was made despite a local protest which attracted more than 1,400 signatures to a petition and opposition from the Chamber of Commerce and BID.

Council officials claim the move could save up to £80,000 a year although the move itself will cost £50,000 in the first year.

The changes are expected to come into place before the end of the financial year, in April.

Panto boost for hospital cancer appeal

SUPPORT for Dorset County Hospital Charity's Cancer Appeal has been boosted by a visit from the cast of Weymouth Pavilion's Christmas pantomime - Jack and the Beanstalk.

Lee Redwood, who runs the pantomime at the Pavilion, brought some of the cast to the county hospital to meet the charity team and to see where the new radiotherapy unit that the charity is supporting will be built.

He said: "We were asked if the pantomime could do something for the cancer appeal and we were happy to help. We plan to take a collection at the end of each performance are sure that our audiences will be happy to support such an important local project."

The two radiotherapy machines and the bunkers that will house them are being funded by Poole Hospital and a generous legacy. The charity's appeal will fund a new outpatients department on top of the radiotherapy unit which will serve all cancer patients at the hospital. The appeal will also pay for improvements in the existing chemotherapy unit so that friends and family can sit with patients having chemotherapy.

The Cancer Appeal total currently stands at just over £700,000 thanks to recent fundraising events and a Christmas Challenge at the hospital. Fortuneswell Cancer Trust, who are partnering the Charity on this appeal, have already donated £200,000.

Charity staff say that there will be further announcement soon regarding recent donations. The target is £1.75million, which needs to be raised by the end of March 2018.

For more information about the Cancer Appeal or about other projects being supported by Dorset County Hospital Charity please contact Rachel on 01305 253215, email charity@dchft.nhs.uk or visit www.dchft.nhs.uk/charity.

PAUL PAICE
BLINDS & BEDS

BIG NEWS!
BIG SALE!
STARTS 27TH DEC

WE ARE EXPANDING!
WE ARE DOUBLING OUR SHOWROOM!

WITH AN EXTRA 2 FLOORS OF SALES ROOMS WE WILL BE ABLE TO OFFER A WIDER RANGE OF BEDS AND FURNITURE FROM THE BUDGET RANGE TO THE PLATINUM 7000 POCKET MATTRESSES, DRAWERS, SLIDE STORES AND OTTAMAN BASES ALSO INCREASING OUR RANGE OF SOLID PINE AND METAL FRAMES IN ALL SIZES.

WITH US TAKING ON ANOTHER UNIT IT WILL ALSO MEAN WE CAN HOLD A GREATER STOCK LEVEL ENABLING YOU TO PURCHASE AND RECEIVE YOUR BED THAT SAME DAY

ALL SHOP FLOOR STOCK MUST GO!
TAKE ADVANTAGE OF OUR SALE BECAUSE ONCE THEY ARE GONE THEY ARE GONE

4'6" Limited Quilted
was £249 now £189

4'6" Lancester
was £349 now £269

4'6" Inspiration Posture Gel
was £489 now £369

4'6" Infinity Divan
was £519 now £389

Other Offers:

3' Dianna Divan set - was £119 now £89
3' York Divan set - was £169 now £129
3' Backcare Supreme Divan set - was £199 now £149
3' Hilton Mattresses only - was £89 now £55
4'6" Hilton Matresses only - was £139 now £99

HURRY THESE PRICES WILL ONLY LAST FOR THE DURATION OF THE SALE

UNIT 8, JUBILEE ENTERPRISE CENTRE, 15 JUBILEE CLOSE, WEYMOUTH, DORSET, DT4 7BS.
OPEN: Monday - Saturday: 9.30am - 5pm Sunday: Available by appointment
TEL: 01305 773865 / 07917 876604 EMAIL: Paice180@aol.com

Students lend support to Red Cross scheme

FROM left Olivia Pearson, Amy Gorham, Eloise Carter, Joshua Nugent, Becky Hawkins and Charlie Hall

THOMAS Hardye pupils have organised a fundraising event in Dorchester to raise money and awareness of a Red Cross scheme aimed at helping people stay in their own homes rather than returning to hospital.

The Support at Home scheme, which is new to Dorchester, already helps thousands of mostly older people who have had a short stay in hospital - preventing unnecessary hospital admissions by providing extra support and care at home.

The Red Cross has joined forces with Dorset County Hospital so that volunteers can offer patients confidential emotional and practical support for up to six weeks after they return home. Support such as companionship, help with shopping, providing information about local social activities and community transport, taking people to medical appointments, collecting prescriptions and even arranging for a library service to visit people at home. The service is free of charge.

Thomas Hardye Sixth Former Joshua Nugent is one of a group of pupils who organised a drop in event at The Dorford Centre to raise funds and awareness of the new service.

Joshua became a Youth Engagement Ambassador for British Red Cross after being moved by the plight of migrants: "The Red Cross ran a project at school for students to design a leaflet to give to vulnerable migrants who end up in the wrong city the UK. After that was over I decided I wanted to get more involved with the Red Cross. This is my first fundraising event."

Olivia Pearson is in year 11 at Thomas Hardye's: "My mum runs the Support at Home service for Dorchester and I'm hoping to go into nursing. So I was interested in finding out how I could get involved. Support at Home will help a lot of people, especially older people, when they leave hospital. They often end up back in hospital because they don't have the support they need when they come out. The scheme means they can have visits at home that will hopefully enable them to stay at home."

Olivia also got her friend Becky Hawkins involved: "Olivia was looking for someone to take care of social media and PR and asked me to help. It is especially important to offer support to people who are at home on their own at Christmas time. By raising money and awareness we can help make a difference."

The Red Cross is also keen for more volunteers to come forward to help with Support at Home in the Dorchester, Weymouth, Portland, Bridport and Blandford areas. If you would like to find out more please contact Fiona Pearson on 01305-214430 or email fionapearson@redcross.org.uk

For more information about the Support at Home scheme go to www.redcross.org.uk and follow the links to What We Do and Independent Living.

Carols in the Gardens

'CAROLS in the Gardens' returned to Dorchester's Borough Gardens last week.

The evening, on Thursday, December 15th, featured the singing group Encore with music from the Durnovaria Silver Band.

Organised by the Friends of the Borough Gardens the evening of community carols was supported by Dorchester Town Council.

Christmas appeal for refuge

AN appeal has gone out for toiletries for Dorchester Women's Refuge.

Organisers say that the Christmas and New Year period can be a stressful time for families, and women and children often enter the refuge with nothing, not even basic toiletries.

If you have some spare, especially samples, they can be dropped into the Sue McCarthy-Moore studio at Stitchinghouse, in Pummery Square, Poundbury during opening hours (Monday & Saturday 9 – 3pm and Tuesday to Friday 9am to 4pm.

DAVID UPSHALL INSURANCE SERVICES

WOULD LIKE TO WISH ALL OUR VALUED CLIENTS A

Merry Christmas

AND A

Happy New Year

— IN 2017

BIG SALE

STARTS BOXING DAY!

LANDON 3 SEATER SOFA - WAS £499 - NOW £349

GREAT DISCOUNTS ON BEDROOM FURNITURE

GREAT DEALS

DOUBLE WHEATLEY MEMORY SPRUNG BED + FREE HEADBOARD

BIG SAVINGS ON OUR DINING/LIVING RANGES

PHOENIX CORNER GROUP - WAS £1299 - NOW £995

LH EXTENDING TABLE + 4 KT CHAIRS

✓ 0% Finance Available ✓ Disposal Service ✓ Price Match ✓ Free Local Delivery

Showroom
174 Dorchester Road,
Weymouth
DT3 5HU
01305 830111

OPEN 7 DAYS

London Lounge
FURNITURE AND BEDS
www.london-lounge.com

Warehouse Outlet NEW!
3 Kent Close
Granby Ind. Est.
Weymouth
DT4 9TF
01305 775771

OPEN 7 DAYS
10am to 4pm

New cancer support group

A NEW support group has launched for those affected by cancer in Weymouth and Portland.

C'Siders - Weymouth and Portland Cancer Support Group - was launched by Peter Meacham at the end of September. Having been diagnosed with cancer earlier in the year, Peter realised it was something that was lacking in the area.

C'Siders has already attracted a good membership. It is a general group and members have experienced a range of different types of cancer. The support of family and friends is important and C'Siders gives members, their partners and carers an opportunity to discuss their treatment, share the experience of others and express their concerns and feelings. A range of activities and talks of benefit to members are being organised.

The group usually meets fortnightly on Monday evenings from 7.30pm - 9pm. The next meetings will be held at the Wyke Smugglers pub on Portland Road on January 2nd, 9th, and 30th 2017. The meetings are held in a private room and refreshments are available throughout the evening.

For further details, contact Peter at csiders@btinternet.com or on 07729 617748.

Tytherleigh BATHROOMS & KITCHENS
FAMILY RUN INDEPENDENT BUSINESS
www.tytherleighbathrooms.co.uk
BATHROOMS WETROOMS SHOWERS BATHS TAPS
BEDROOMS MODERN TRADITIONAL SLIDING
KITCHENS MODERN TRADITIONAL BESPOKE

FREE PLANNING AND DESIGN SERVICE
We offer supply only or we can fully project manage your bathroom or kitchen installation from start to finish!

NEW DISPLAYS COMING SOON
TEL 01460 221639
OPEN MON-FRI 9AM-5.30PM
SAT 9AM-2PM
TYTHERLEIGH BATHROOMS LTD, CHARD ROAD, TYTHERLEIGH, AXMINSTER, EX13 7BE

Erin skates away with top prize for classmates

A 10-YEAR-old Weymouth girl has won a free skating session for her class at Radipole School.

Erin Hill, aged 10 from Class 6T, said "I am really excited to go skating with my classmates, I have never been skating before."

She was picked as the winner in the Weymouth Big Christmas competition by Gold Sponsor, Dorset Lettings.

On Saturday (17th) Weymouth BID and Refresh Churches of Weymouth & Portland hosted a pop-up nativity at 2pm on the Main Stage in New Bond Street.

The Reverend Anni Douglas, Refresh Co-ordinator said: "Everyone loves watching the Nativity story at Christmas but so many do not have the chance of seeing a performance unless you have children."

Shoppers also enjoyed musical performances from 12pm with The Deans Academy, Rachel Scott, WOW, Toby De Kretser and Sandfest 2016's Winner Karl Vogts.

CHERYL Vickers of Dorset Lettings and Erin Hill (photos courtesy of Weymouth BID)

Fight night boost for Kingfisher Ward

THE fight to save Kingfisher Ward has been boosted by hundreds of pounds, thanks to Weymouth's Riviera Hotel.

More than £1,300 was raised for Dorchester Hospital's children's facility, courtesy of a martial arts night held at the Bowleaze venue.

The event, which featured junior members from King Tiger Club, was organised by parents of youngsters whose lives have been saved by doctors and nurses on Kingfisher the popular ward.

More than 200 fight fans packed the hotel's Ballroom to watch 16 bouts of kick-boxing with competitors as young as five years old taking part.

Riviera assistant bar manager, Craig Elliott, whose daughter Destiny was admitted to Kingfisher after contracting RSV bronchiolitis, said: "What a truly wonderful night it was. The fighting was really entertaining and everyone had a great time.

"But most importantly we were able to raise a huge sum of money for the Kingfisher Ward and that's what the event was all about.

"The Kingfisher Ward has a special place in some many people's hearts, mine included. If wasn't for the amazing work carried out by staff there my daughter would not be alive and that's the case for many other parents locally."

The cash raised came from entrance fees and from a grand raffle made possible by big-heated local businesses.

Craig added: "The generosity of people has been overwhelming. From the hotel staff through to the fighters themselves, nothing was too much trouble.

"There are so many kind people and business owners out there – too many to mention - and I send my sincere thanks and appreciation to all of them.

"But I must make special mention to fellow parent, Micky Mooney. This was Micky's brainchild as he wanted to say thanks for all the treatment his young son Freddie has been receiving at Kingfisher over recent years."

YOUNG fighters take to the ring to raise funds for Kingfisher Ward

O'briens

O'brien Building Services | O'brien Roofing & Leadwork | O'brien Scaffolding

T: 01308 459651 | www.obriens.co.uk

What a year it's been! O'briens have been working hard for our customers all year across all the divisions of the company, namely Roofing, Building and Scaffolding, and we are sure a lot of you have seen various different vans travelling around the area.

O'brien Roofing & Leadworks Limited is a family run business based in Bridport, Dorset, and was established in 2003 by Daniel O'Brien.

We are proud to say that we can also offer two further divisions – O'brien Building Services and O'brien Scaffolding, hence now known, in short, as O'briens.

O'brien Roofing & Leadworks

Originally established, as the name suggests, specialising in roofing and leadwork with numerous local builders, Local Authorities and Housing Associations and gaining a reputation for high quality workmanship.

O'briens specialise in leadwork, welding and bossing, as well as installation and repair of guttering from traditional cast iron gutters to modern UPVC materials. For added peace of mind, customers can also feel safe in the knowledge that the company is approved by the Lead Sheet Association (LSA), who is the foremost independent technical authority on the design, specification and use of rolled lead in the construction industry.

In addition to leadwork, the company undertakes all roof slating and roof tiling work from slipped slates to a complete re-roof, on domestic buildings, churches and commercial units. O'brien is a registered member of The National Federation of Roofing Contractors (NFRC) who provide insurance backed guarantees for qualifying domestic re-roofs and new work and are consequently accredited to the TrustMark Scheme, a Government endorsed standards scheme.

The NFRC is the UK's largest and longest established roofing trade federation, which requires members to comply with a strict Code of Practice and to install products that comply with British Standards or have a Third Party Accreditation.

Vetting of the company is carried out regularly by both the National Federation of Roofing Contractors as well as the Lead Sheet Association.

In addition, O'briens is also an approved Topseal GRP (Glassfibre Reinforced Polyester) flat roofing installer, which means that all roofing operatives are trained in the system and are fully certified. All roofing contracts carried out using the Topseal system are covered by a 25 year manufacture backed warranty scheme.

O'briens offers the best service possible. All customers are provided with advice and quotations free and without obligation.

All employees are trained to work safely at height and a continuous programme of training is maintained to enable all employees to achieve their NVQ through the South Wales & South West Roofing Training Group.

Where will it stop . . . The sky is the limit!

When working at heights, ladders can prove dangerous and not ideal for the job in hand, while scaffolding can be expensive and alternative towers are time-consuming to erect. Hazards can then inevitably lead to accidents, or failure to effectively complete the job.

If you have a job that requires working at height then Obriens operated cherry-picker hire service is the safest, quickest and most cost-effective option for you. Our IPAF licensed operators have a wealth of experience in a wide range of access jobs and are fully trained to the current health and safety regulations.

For maximum versatility and manoeuvrability, our truck mounted access platform is well suited to a range of tasks, especially when working on construction sites or drive ways where space and access can be restricted or when you need to go up and over nearby obstacles. Our Platform is also ideal for jobs in highly congested areas, for example supermarket car parks or even large warehouses.

Uses include (but not limited to):

- Building Maintenance
- Building repairs
- Chimney repairs
- Painting and Decorating
- Roofing and Building Surveys/Repairs
- PV Panel Cleaning
- Aerial Photography & Surveys
- Saves on scaffold costs
- TV Aerial Installation or Repair
- Satellite Dish Installation
- Window/Signage Cleaning
- Gutter Replacement, Cleaning & Maintenance

With a 360 Degree Boom-Rotation and 225kg Load Capacity our access platform will fit in a gap as narrow as 2.1 metres wide. Coupled with a Working Height of 20 metres and an Outreach Limit of 12.5 metres our access platform is a very versatile Cherry Picker.

Our cherry-picker come with an IPAF licensed operative who can carry out works or will work alongside the hirer, to safely operate the equipment in addition to assisting works whilst on-site.

Travis Perkins Bridport
Your local Timber & Builders Merchant
Landscaping
Building Materials
Timber
Tools & Workwear
Decorating & Interiors
Tool Hire
Plumbing & Heating
Bathrooms
Kitchens
Doors and Joinery
Fixings and Adhesives
Electrical
Range Centre Book
WE'VE GOT IT
Tool Hire
Paint Mixing
Great Deals on Landscaping
Driveways
Patios
Fencing
Garden Buildings
Decking
Competitive Prices & Friendly Service
Opening Times Monday to Friday 07:30 - 17:00
Saturday 08:00 - 12:00 | Sunday Closed
Bridport
Address:
St. Andrews Road Bridport DT6 3DJ
Branch Manager: Peter West
Fax: 01308 458132
Email: bridport@travisperkins.co.uk
Telephone: 01308 422351

O'briens

O'brien Building Services | O'brien Roofing & Leadwork | O'brien Scaffolding

O'brien Building Services

After years of building under the roofing banner and being asked to carry out more and more building and maintenance works, we set up a dedicated building division to be able to give a better service.

The company has earned an excellent reputation bringing together some of the most experienced craftsmen in the area to undertake construction and building work to the highest standards.

Clients can be assured that there is an emphasis on balance these being time, cost and quality with our in-house team consisting of Commercial Manager, Quantity Surveyors and Contracts Managers to manage these aspects of any project.

Our bricklaying, stonemasonry, groundworks, roofing, carpentry & joinery, painting & decorating, tiling, plastering, electrical and plumbing works - are all completed to the highest standards and all our operatives undertake regular technical and Health & Safety training and offer a courteous and professional service.

We can co-ordinate various trades to complete jobs to a timescale and be cost effective. All it takes is a simple phone call and we can have a member of the team discuss your needs, carry out a survey if required and produce a free, formal estimate without obligation.

O'briens frequently carries out projects for Local Authorities, Housing Associations and works with major insurance companies in providing a one stop emergency and reinstatement service, as well as smaller jobs for private individuals gaining a reputation for high quality workmanship, covering Bridport and all surrounding areas.

We will advise on timescales and liaise with you on any access or working time restrictions, keeping you informed and up to date with progress as the works progress. Emergencies can be handled very quickly by a phone call to our Bridport office. The nature of the work can be ascertained at this point and the relative trade operatives dispatched. Sometimes the nature and timing of the work can mean a temporary repair until a full repair can be achieved.

We are accredited by the Federation of Master Builders (FMB) and must meet their strict membership criteria as well as passing their vetting process. We also follow their Code of Practice and carry out regular member inspections.

Health & Safety is paramount to O'briens ensuring our team and everybody involved where we work are kept safe. We utilise Risk and Method statements and our stringent Health & Safety Policy ensures we keep an eye on Health & Safety at all times through any construction work we undertake. We will offer guidance under CDM regulations which now encompasses many residential projects.

sds electrical
Domestic • Commercial • Industrial • Agricultural
Electrical Contractors
Wishing O'briens continued success
www.sdselectrical.uk
07776 151019

Pleased to support O'brien Building Services
Bridport Plumbing Supplies

Family owned company with a name and reputation you can trust. Don't just take our word for it, call in today and see for your self.
Burlington BRITTON simpsons Calypso
BRIDPORT PLUMBING SUPPLIES
Bridport and West Dorset's leading independent plumbing merchant.
Our store is open: Monday to Friday: 7.30am - 5.00pm
Saturday: 8.00am - 12.00pm
01308 420230
www.bridportplumbingsupplies.co.uk
1b Gore Cross Business Park, Corbin Way, Bridport DT6 3UX

D. J. BAGGS
GROUNDWORKS AND DIGGER HIRE
180° - 360° Excavators • Groundworks up to DPC
Site clearance • Drainage • Roads & Drives
Landscaping • Ponds
Purpose built stables & sheds.
Pleased to work with O'briens, congratulations on another great year!
For free estimates call 01308 488692 or mobile 07786 233807

BBS BRIDPORT BUILDING SUPPLIES
01308 420794
sales@bridportbuildingsupplies.co.uk
UNIT 2 HOMEWOOD WAY-GORE CROSS BUSINESS PARK-BRIDPORT-DT6 3FH
Congratulations to O'brien's for another successful year!

jhai provides an unrivalled Building Regulations Approval service to architects, builders, developers and homeowners across England and Wales.
jhai limited
All the approval you need
A reputation built on trust
- Over 65,000 Building Regulations approvals in the last 5 years
- We have carried out over 17,000 approvals this year alone
- Expert advice to help you get it right first time
- Problem solved quickly, making your life easier and projects more profitable
CONTACT US TODAY
T: 01308 428020
jhai.co.uk
We look forward to continuing to work with O'brien to deliver the highest standards on projects in 2017

O'briens

O'brien Building Services | O'brien Roofing & Leadwork | O'brien Scaffolding

O'brien Scaffolding

To keep up with the demand of scaffolding required for O'brien Roofing & Leadworks, we decided to invest in our own scaffolding division and offer the service to other local tradesmen and private clients. After completing our first year of trading we are looking to branch out and expand to secure potential commercial and domestic contracts. We are more than happy to provide FREE no obligation quotations for your scaffolding requirements.

In 2016, Kevin & Adam Fulbrook joined the O'briens team to help grow the scaffold division. The brothers felt that they could offer a fresh approach, having worked together in the scaffolding industry with a combined experience of over 30 years, offering their values & expertise on a professional yet personal approach to all of our customers.

We can offer competitive, reliable scaffolding services to a wide range of clients (both residential and commercial) in Bridport and the surrounding area.

Our expertise enables us to quote the correct scaffold for your job. We work to NASC recommendations to ensure the scaffold is designed and erected according to their strict structural requirements.

Our staff are certified Scaffold Inspectors as well as CISRS Experienced Scaffolders, and each build comes with a hand over certificate confirming type of build and recommended weight capacities, these can be designed and built to suit your needs within stringent Health and Safety regulations.

O'brien Scaffolding can work to your programme and offer total flexibility to your hire period extending this if required and carry out adaptions to existing scaffolding should your requirements change.

Our aim is to be SAFE and COMPLIANT, put simply this means our scaffolding employees have the correct training to erect, dismantle, certificate and test our installations if required, and comply with BS EN 12811-1:2003

We offer a wide range of scaffolding services in Dorset and the surrounding areas which include:

- Domestic scaffolding
- Commercial scaffolding
- Industrial scaffolding
- Temporary roofs
- Scaffold Inspections
- Scaffold Alarms
- Free quotations
- Fully Insured
- CISRS trained operatives

Did you know?

A large majority of maintenance and building projects require working at height, this is defined by the Health & Safety Executive as:

"Working in any place where, if there were no precautions in place, a person could fall a distance liable to cause personal injury".

For example you are working at height if you:

- are working on a ladder or a flat roof
- could fall through a fragile surface
- could fall into an opening in a floor or a hole in the ground

Other suitable protection should be used, ie scaffolding.

We have recently installed scaffold alarms to 2 of our largest projects to date and we will be looking to offer this service to all our customers, private and commercial if required. It's worth noting that once scaffolding has been erected on your property your contents insurance may become void. The alarm will contact up to three key-holders by telephone and text message when activated, it is armed and disarmed by using remote control from up to 50 meters away (multiple remote controls can be used). There is a built in 130 decibel siren which can be silenced whilst programming the alarm. Although this wouldn't stop your insurance being void it's a very simple solution to help protect your property. Check with your insurance policy/provider for more details.

50% Discount will be offered on our scaffold alarms to any quotation accepted in January and February 2017.

All divisions are covered by CHAS (Contractors Health & Safety Assessments Scheme) and registered with the CITB (Construction Industry Training Board).

JL MOTORS
Car & Commercial Repairs
Pleased to support O'briens
Unit 4, St Andrew's Trading Estate, Bridport, Dorset, DT6 3EG
01308 426577 / 07971 311 832

D&S Symonds Ltd
Master Thatchers
Est. 1967
All aspects covered
Pleased to support O'brien Scaffolding
Phone:
01297 489644
Mobile:
07867514316
Email:
scottssymonds@tiscali.co.uk

HydroFlow
Engine Decarbonisation
Complete Engine Clean
- using just water... Available at TOPGEAR Bridport
Safely removes carbon deposits and build-up
Helps lower emissions and reduces Diesel smoke
Vehicle failed an MOT on emissions?
Visit us for a HydroFlow service on your vehicle today
Proud to support O'briens with Vehicle Servicing, MOT's and Repairs
Call us on...
01308 427588
Visit Topgear, Unit 1 Gore Cross Business Park, Bridport DT6 3UX

Last Minute CHRISTMAS SHOPPING

FOR THOSE UNAFRAID TO LEAVE THE XMAS SHOPPING UNTIL THE VERY LAST MINUTE, HERE ARE SOME GREAT IDEAS TO GET THOSE STOCKINGS FILLED…

Wessex Jewellers

WESSEX JEWELLERS
WEST STREET, BRIDPORT 01308 425725
Gemma and the team wish you all a very Merry Christmas!
Choose Wessex Jewellers for your Christmas Gifts
Gold & Silver Jewellery, Ted Baker, Lorus & Citizen eco-drive watches, Hot Diamonds jewellery, clocks and parker pens.
Christmas Opening Times
Mon-Wed 9am-4:30pm Thu-Sat 9am-4pm

Dansel

Visit Dansel Gallery, open 10am to 5.30pm every day, to see cutting edge contemporary woodwork made by over 200 designer craftsmen working in the UK, with many from Dorset and the South West.

Set in a delightful thatched converted stable block near the centre of the village, Dansel houses a superb collection of high quality handmade items; everything on display is made in wood and chosen for its design and quality of finish.

The range includes individually designed pieces of furniture, elegant jewellery boxes, one-off decorative carving and turned work. We also exhibit practical kitchenware, ideas for office items, toys for children and wooden jewellery.

Everything is for sale and highlights the inventiveness and versatility of the woodworker. We also have a small café which serves fresh coffee and teas.

Selwyn and Danielle Holmes opened the gallery in 1979. It was initially dedicated to selling their own work but soon welcomed other artists in wood to join them. This has created a fascinating selection of woodwork displaying a huge range of timbers.

Dansel
Contemporary Interiors in Wood
5 rooms full of wood work from over 200 craftsmen working in the UK.
Ranging from kitchenware to one-off jewellery boxes and furniture.
Coffee shop and small children's play area.
10% off everything from the 27th December - 8th January
Sale
Rodden Row, Abbotsbury, DT3 4JL
www.danselgallery.co.uk 01305 871515
Open 10am – 5pm everyday

NO TIME TO SHOP? WHY NOT MAKE PINECONE FIRE STARTER FAVORS…

For more ideas go to: www.somethingturquoise.com

THERE'S nothing better than a cosy night spent by the fire and these would make that night extra special. The only problem is that they smell and look so good, no one will want to burn them!

YOU WILL NEED:

- Soy wax flakes
- Pinecones
- Candle fragrance oil
- Candle dye blocks
- Wired candle wicking
- Wooden spoon
- Large heat proof container
- Frying pan
- Wax paper
- Scissors
- Cute tags and twine

WHAT TO DO:

SET UP YOUR WORK AREA - Place your heat proof container into a large pan that has water in it, this is how we will melt the wax. Close by, set up an area to place your dipped pinecones.

MELT YOUR WAX - Turn on your pan, start heating up the water and add your soy wax flakes.

The water in your pan will boil and gently heat the glass container – melting your wax slowly. Which is what we want. Continue to stir while your wax melts.

ADD COLOUR - As your wax is melting chop up pieces of your colour block (so it melts faster) and add to your wax. Continue to stir and watch your colour melt into the wax. This wax colourant comes with instructions on how much to add per pound but you can do whatever you want.

Protect your kitchen! Dipping can get messy so anywhere that you will be holding the pinecones needs to be covered to catch dripping wax.

TEST YOUR COLOUR - To test the colour of your wax drip a little onto wax paper and see how it dries. If it's too light – add more colour block, it's always easier to go darker. If it's too dark your only fix is to add more wax to make it lighter.

ADDING SCENT - The scent rule for candle making is 1 ounce of scent oil for 1 pound of wax. But we aren't making candles… so you can add as little or as much as you want.

LET YOUR WAX COOL DOWN - After the wax is fully melted you will need to wait 20-30 minutes for it to cool down before you dip your first pinecone. You don't have to wait, but if you dip your pinecones while your wax is super hot it won't stick as well. Meaning you will have to dip over and over and over and over to build-up the wax on your pinecone. If you want to get technical it's best to dip around 130* to 140* degrees.

WICK YOUR PINECONES - While you are waiting for your wax to cool you can wick your pinecones! Adding wicking around your pinecones helps to keep the flame moving throughout the cone in your fire. Cut about 12" of wired wicking for each pinecone.

Fold in half and tie a loop knot with the wicking, then hold the loop at the top of the pinecone and wrap between the scales. Wrap each of the wicks in the opposite direction.

Stuff the ends of the wick inside the pinecone, you can use the ends of your scissors to help if you need to. Some will be easier to wrap then others.

DIPPING YOUR PINECONES - You'll know that your wax is cool enough to start dipping when you see remnants of it start to harden a bit on the glass bowl right above the wax. While stirring it will also feel less fluid, it will actually feel thicker. Dipping is pretty simple, hold onto the wick knot and submerge, use the wooden spoon to help you. Let the extra wax fully strain off the pinecone.

Fully submerge each pinecone in the wax and set on waxed paper to dry making sure to strain as much of the wax off each pinecone while in the bowl.

The first dip doesn't look like much… but as you keep adding layers the colour will build.

The dry time in between each dip is 15 minutes. After the 15 minutes are up, break off any clumps of wax on the bottom of each pinecone and place in a pile to reheat later.

Then dip again! At this point your wax should be even cooler and will start to really grab onto your pinecone.

RE-MELT YOUR WAX - Don't be afraid to remelt your wax. If you dip your pinecones more than twice, you will have to remelt your wax no matter what.

BATTENS JEWELLERS
Family Jewellers since 1950
Antique & Modern Jewellery
Repairs, Restorations & Valuations
Gemma and the team wish you all a very Merry Christmas!
Opening Times
Mon-Wed : 9am - 4.30pm
Thurs : 9am - 1pm
Fri : 9am - 4.30pm
Sat : 9am - 1pm
26 South Street, Bridport, Dorset DT6 3NQ
Tel: 01308 456910

Charmouth Stores
Open until 9pm every night

Nisa
making a difference locally

Don't forget us for all your Christmas essentials

Great off licence
Best value Prosecco
Big chilled section
39p Christmas veg offer
Sweets, biscuits and goodies
Coke, beer & cider multipacks
Open Boxing Day
Breeze next door for gifts

£4.99

Festive opening hours

Wednesday 21st	7am - 9pm
Thursday 22nd	7am - 9pm
Friday 23rd	7am - 9pm
Christmas Eve	7am - 7pm
Christmas Day	CLOSED
Boxing Day	**9am - 6pm**
27th - 30th	7am - 9pm
New Year's Eve	9am - 9pm
New Year's Day	9am - 6pm

Why go to the supermarket? | Tel: 01297 560304
www.charmouthstores.co.uk Email:charmouthstores@gmail.com

Nisa
making a difference locally

Order photos from your favourite newspaper

Choose from regular prints, having your picture printed on a coaster, jigsaw puzzle, mug, t-shirt... and much more!

Call James on 01297 446155

Hallmark Windows (South West) Ltd

PCVu WINDOWS • DOORS • CONSERVATORIES

Coloured PVCu Doors are Back and fitted from £699 inc VAT

Composite Door Range fitted from only £899 inc VAT

Conservatories

A conservatory is a fabulous addition to your home and if you plan your design carefully, you can enjoy it all year round.

We offer styles to suit even the most demanding of requirements with a choice of colours.

Phone today for your free survey or our comprehensive colour brochure

Flat roof need replacing?

We now provide these services
REPLACEMENT ROOFS WITH GRP FIBREGLASS
FLAT ROOF - WITH A 20 YEARS PRODUCT WARRANTY

'A' rated windows fitted as standard.
Many windows styles and designs available.

INSURANCE BACKED GUARANTEE

FREE PHONE 0800 9178058

hallmarkwindows@btconnect.com • www.hallmark-windows.co.uk

QUALITY PRODUCTS YOU CAN AFFORD FROM A LOCAL NAME YOU CAN TRUST

Unit 2A Corbin Way, Gore Cross Business Park, Bridport.

2016 Festive VIEW

16 page Christmas pull-out with 8 days of TV listings

Rise and Recline Chairs
FROM £495
FREE Delivery
FREE Call Outs

Regency Care & Mobility

SCOOTERS
CHAIRS • BEDS

10 Falkland Square, Crewkerne, TA18 7JS - 01460 271172
www.regencycareandmobility.co.uk

Mobility Scooters
FROM £595
FREE 1st year service
FREE Removal of old furniture

BRIDPORT'S ART & VINTAGE QUARTER

CLOCKTOWER MUSIC
Records ~ HiFi ~ Guitars
bought and sold
01308 458077
www.clocktowermusic.co.uk
10a St Michael's Art & Vintage Quarter, Bridport, DT6 3RR

Hayward & Co with all it's traders on The St Michael's Trading Estate in Bridport would like to thank you all for your custom and support during 2016 and wish everyone a wonderful Christmas and a busy and profitable New Year!

Telephone: 01308 427281
Bridport Glass and Tile Centre Ltd
sales@bridportglassandtile.co.uk | www.bridportglassandtile.co.uk
Monday to Friday 8.00am-5.00pm Saturday By appointment

Bridport Upholstery
Unit 3 St. Michaels Trading Estate,
Bridport, Dorset DT6 3RR
Telephone / Fax 01308 422242
www.bridportupholstery.co.uk

The Alleyways
Bridport Antiques Centre
All the Traders would like to thank you for your support during 2014
wish everyone a wonderful Christmas and excellent New Year
Open 7 days from 10:00am
CLOSED CHRISTMAS DAY, BOXING DAY & NEW YEARS DAY
Telephone 01308 425 111

BRIDPORT ART & VINTAGE QUARTER
facebook.com/BridportArtVintageQuarter
RETRO & ANTIQUES ARTISTS MUSIC
ARTISANS WORKSHOPS FOOD & MORE

BRIDPORT VINTAGE MARKET SUNDAYS
VINTAGE & ANTIQUES, FOOD, DRINK & MUSIC
10-4 LAST SUNDAY OF EVERY MONTH
ST.MICHAELS TRADING ESTATE DT6 3RR
CONTACT: VINTAGEMARKETBRIDPORT@GMAIL.COM

BRIDPORT ANTIQUES
OPENING SOON
THE OLD COURT, WEST STREET, BRIDPORT, DORSET DT6 3QU
Telephone: 01308 425111 Email: info@bridportantiques.co.uk

Fiona Neylan Millinery
Handmade, Upcycled, Vintage & Designer Headwear and Accessories for every day and for that special ocassion
Fiona Neylan Hats
Unit 10, Studio 12
Arts & Vintage Quarter
St Michael's Trading Estate
Bridport DT6 3RR
Tel: 07905 999437
Web site: fionaneylan.co.uk

BECCASFABRICLARDER
Unit 10 Studio 12, Art and Vintage Quarter,
St Michaels Trading Estate, Bridport, Dorset DT6 3RR
Opening times are 9.90am - 3pm Tues, Wed to Sat 9.30am - 5pm
07890 172389 We are above 'Salvage Style UK' www.beccasfabriclarder.com

FOR YOUR 2017 DIARY
BRIDPORT VINTAGE MARKET DATES
29th JANUARY, 26th FEBRUARY, 26th MARCH
30th APRIL & 28th MAY (Bank Holiday w/e)
25th JUNE, 30th JULY,
28th AUGUST (Bank Holiday w/e)
24th SEPTEMBER, 29th OCTOBER,
26th NOVEMBER (Christmas Market)

Munro's
Find your next heirloom
Unit 47, St Michael's Trading Estate, Bridport, Dorset, DT6 3RR.
Tel: 07766 557461

To keep up to date with events please take the time to follow all of these businesses, plus the
Bridport Vintage Market
Bridport Art & Vintage Quarter
Bridport Food Market
Find us on facebook

Burwoods
DOMESTIC APPLIANCES
84 ST MICHAELS TRADING ESTATE, BRIDPORT. DT6 3RR
Tel: 01308 424196

St Michael's Estate, *Bridport's Best Kept Secret: "There's nowhere quite like it"*
Estate Office 01308 423747 Bridport, Dorset DT6 3RR www.stmichaelsbridport.co.uk

FESTIVE

Wordsearch

WIN £100

in our BIG CHRISTMAS WORDSEARCH

ANGEL	MINCE PIES
BAUBLE	MISTLETOE
BELLS	MYRRH
CAROLS	NOEL
CHESTNUTS	ORNAMENTS
DECORATIONS	PANTO
ELF	PUDDING
FRANKINCENSE	RUDOLPH
GOLD	SHEPHERDS
GOOSE	SLEIGH
HOLLY	SOLSTICE
ICICLE	SNOWFLAKE
IVY	STOCKING
JESUS	TREE
JUMPER	TURKEY
KINGS	WINTER
MARY	YULE

Highlight all 34 words in our **BIG CHRISTMAS WORDSEARCH** and send your entry to

View From Newspapers, Unit 3, St. Michael's Business Centre, Church Street, Lyme Regis, Dorset DT7 3DB

To arrive by Friday, January 6th. Don't forget to include your name, address and daytime telephone number.

The first correct entry picked from all those recieved will win £100.

Normal competition rules apply.

D	E	C	O	R	A	T	I	O	N	S	Z	S	L	D	R	A
C	H	E	S	T	N	U	T	S	W	I	N	T	E	R	B	N
E	P	U	D	D	I	N	G	P	W	C	E	O	H	S	V	G
O	F	J	P	H	F	R	A	N	K	I	N	C	E	N	S	E
R	M	R	U	S	C	E	O	O	I	C	E	K	S	O	G	L
N	N	I	M	M	F	A	S	E	N	L	H	I	A	W	E	H
A	H	A	Y	Y	P	O	R	L	G	E	S	N	A	F	D	M
M	Q	O	U	L	R	E	S	O	S	f	E	G	H	L	O	I
E	M	I	L	D	F	R	R	S	L	E	I	G	H	A	J	N
N	H	W	F	L	A	R	H	H	D	S	V	G	P	K	E	C
T	U	R	K	E	Y	U	D	E	H	T	Y	R	O	E	S	E
S	D	A	S	R	D	E	S	P	A	N	T	O	D	O	U	P
M	E	B	A	U	B	L	E	H	W	I	C	G	A	R	S	I
M	I	S	T	L	E	T	O	E	E	F	D	O	X	D	A	E
A	D	V	R	E	L	A	S	R	U	D	O	L	P	H	D	S
R	M	E	E	Y	L	O	N	D	S	A	B	D	T	O	R	C
Y	U	L	E	S	S	O	L	S	T	I	C	E	M	E	L	F

TO-AN-FRO

Honiton Garage, Turks Head, Honiton, Devon EX14 1BQ

Telephone: 01404 44900

Email: info@toanfro.co.uk

Web: www.toanfro.co.uk

Merry Christmas to all our customers

ONE WORLD

South Petherton TA13 5BS

Hand crafted gifts from around the world. Gifts for all the family & friends.

Happy Christmas to all our customers!

Lyme Bay Law

PRIVATE CLIENT MATTERS

- Wills
- Elderly Care
- Powers of Attorney
- Court of Protection
- Administration of Estates

All initial discussions are FREE of charge.

Contact us for a very competitive quote (no additional VAT).

STEP · Institute of Professional Willwriters · APPROVED CODE TRADINGSTANDARDS.GOV.UK

www.lymebaylaw.co.uk

48 Queen Street, Seaton EX12 2RB.

This firm complies with the IPW Code Practice.

Call now on 01297 24606

The Manor House

THE FIRST CHOICE - NOT THE LAST RESORT...

Fore Street, Seaton, Devon EX12 2AD

Tel 01297 22433

Fax 01297 21175

Wishing everybody a very Merry Christmas

www.manorhouse-seaton.co.uk

Christmas at PETS PANTRY

MASSIVE SELECTION OF CHRISTMAS TOYS AND TREATS NOW IN STOCK!

Dried and frozen pet foods

Free local delivery

Full range of

01460 68999

1 PIG LANE, CHARD

The Book Rest

Second Hand Books For Sale

Merry Christmas, all book lovers!

Tea, Coffee and Cake available

Online Shop Now Open

www.thebookrest.biz

Open Tuesday to Saturday - 9am - 5pm

Merry Christmas, all book lovers!

4 West Street, Ilminster 01460 52516

BD GARDEN & PET SUPPLIES

Large selection of Christmas gift ideas

6 DITTON STREET, ILMINSTER

TELEPHONE 01460 52967

FESTIVE Television and Christmas Movies

Despicable Me
11.20am ITV1 Christmas Eve

IF you're looking forward to snuggling up in front of the TV this Christmas, look no further than our Festive View for an extensive guide to all of your holiday viewing.

There are all of the usual Yuletide offerings including the soaps vying for top spot on Christmas day and the Doctor Who Christmas special, which this year will see the time lord travel to the Big Apple for a monstrous adventure.

There are also a plethora of family films, to enthrall both young and old with animated classics, fantasy favourites and awesome action movies to entertain. We have chosen five festive family classics to see you through as well as our top ten television picks over the holiday period.

Christmas Eve 11:20am Despicable Me ★★★★ Join super-criminal Gru as he plots to steal the moon with the help of his adorable assistants the minions.

Christmas day at 3:10pm Frozen ★★★★★ Sing-along with the now infamous theme tune for many wannabe princesses and "Let it Go", as you follow the epic Disney fable of Anna and Elsa.

Boxing Day 4:10pm Harry Potter and the Prisoner of Azkaban ★★★★★ Harry Potter starts his third year at Hogwarts School of Witchcraft and Wizardry, with the threat of an escaped Death Eater on the loose.

27th December Raiders of the Lost Ark ★★★★★ The first in the action franchise, starring Harrison Ford, sees the archeologist brave an ancient booby-trapped temple in Peru to retrieve a golden idol.

TOP TEN TO WATCH THIS CHRISTMAS

1. ONE of the staples of Channel Four's annual Christmas schedule has been the animated version of Raymond Briggs' The Snowman (C4, Christmas Eve, 4:45pm) since its premiere in 1982, but this year there's also a new short film which no doubt will be repeated for many years to come.

We're Going On a Bear Hunt (C4, Christmas Eve, 7:30pm) is based on the hit bedtime book by Michael Rosen and illustrated by Helen Oxenbury. The half-hour show has been produced by the same team behind The Snowman and its 2012 sequel The Snowman and The Snowdog (C4, Christmas Eve, 5:15pm).

2. SAYING farewell to the Beeb before it finally packs up its soggy bottoms and heads off to Channel Four, is The Great British Bake Off. Two Christmas specials (BBC1, Christmas Day, 4:45pm & Boxing Day, 7:00pm) will see Mary, Mel and Sue together with Paul for one last time. Each instalment sees the show welcome back four bakers from the past to tackle some suitably festive baking challenges.

3. ALTHOUGH there wasn't a new series of Doctor Who this year, Christmas just wouldn't be Christmas without a visit from The Doctor (well, not since 2005 anyway) and you can catch-up with him in The Return Of Doctor Mysterio (BBC1, Christmas Day, 5:45pm).

The Snowman and The Snowdog
5.15pm Channel4 Christmas Eve

Peter Capaldi's Doctor has to save New York City from mind swapping aliens, with the help of Matt Lucas (who returns as Nardole from last year's Christmas special).

4. IF YOU like your comedy with a few darker undertones, then you'll no doubt be a fan of Steve Pemberton and Reece Shearsmith's

Frozen 3.10pm BBC1 Christmas Day

We're Going On a Bear Hunt 7.30pm Channel4 Christmas Eve

FARADAY STOVES
WARMER BY NATURE
YOUR LOCAL, FRIENDLY, PROFESSIONAL STOVE SPECIALISTS
ALL YOU NEED UNDER ONE ROOF
WOOD, MULTIFUEL, GAS AND ELECTRIC, SURROUNDS, HEARTHS, AND ACCESSORIES.
COMPLETE SALES AND INSTALLATION SERVICE
FULLY INSURED AND WORK GUARANTEED.
Wishing all our customers a Merry Christmas and happy 2017
SHOWROOMS AT
UNIT 6, PARK COURT,
HEATHPARK INDUSTRIAL ESTATE
HONITON
EX14 1SW
01404 44777
faradaystoves@gmail.com
www.faradaystoves.co.uk

Bilbys coffee shop
Bilbys is open
Mon to Fri 9.00am to 5.00pm Sat 8.30am to 5.00pm
Christmas Eve - 9am - 3pm
28th, 29th, 30th & 31st - 9am - 4pm
Families very welcome
Try our famous handmade apple cake delicious with clotted cream.
Breakfast served all day
Now Accepting Credit & Debit Cards
Market Street, Crewkerne
01460 72622

CHARD DOMESTIC APPLIANCES LTD
DISHWASHERS, WASHING MACHINES, FRIDGES, COOKERS, FREEZERS & MORE
SAME DAY DELIVERY OFTEN POSSIBLE
Open Mon - Sat 9am - 5pm
OLD TOWN CHARD Tel. 01460 63698
All major credit cards accepted

NORTON MEMORIALS
A long established, family run business offering quality service throughout Dorset, Devon and Somerset
We also offer home visits
Stoney Bridges,
Castle Hill, Axminster
Tel: 01297 34233
Fax: 01297 33044
www.norton-memorials.co.uk
nortonmemorials@grassby-stone.co.uk

Royal Lion Hotel
Broad Street, Lyme Regis. DT7 3QF
Traditional British Cuisine & Coastal Favourites
Served daily from 12pm – 2.30pm & 6.00pm – 9.00pm
www.royallionhotel.com Tel: 01297 445622
Celebrate Christmas with your family and friends at The Royal Lion Hotel.
Enjoy the comfort and relaxing atmosphere of "The Inn" with a roaring log fire, excellent menu and a great selection of beers and wines.
Delicious Daily Dishes from "The Inn"

Beer Battered Haddock	£12.50
Lyme Bay Fish Pie	£11.95
Penne Bolognaise	£10.95
Breaded Whole Tail Scampi	£10.95
Honey Glazed Grain Mustard Baked Ham	£10.95
Homemade Chicken & Mushroom Pie	£11.50
The Royal Lion Homemade Burger	£11.50
Trio of Local Sausages	£11.50
Calves Liver & Bacon	£12.95
Vegetarian options available	From £10.50
Sandwiches and light bites also available	From £5.50

To Walk Invisible 9.00pm BBC1 29th December

macabre Inside No 9. A festive special - The Devil At Christmas (BBC2, Dec 27th, 10:00pm) (so maybe not that festive?) - guest stars Rula Lenska and Jessica Raine, who find out first hand of the Austrian legend of Krampus (think the exact opposite of Santa). Set in a snow lodge in 1977, it sounds like it might have a A Tales Of The Unexpected vibe - and might just be the best thing on telly this Christmas.

5. HAS no one made a film about The Brontë sisters before now? It seems strange it's taken this long for the story of literature's greatest group of sisters - Charlotte (Jane Eyre), Emily (Wuthering Heights) and Anne (The Tenant Of Wildfell Hall) - to come to the screen, but it looks worth the wait. To Walk Invisible (BBC1, Dec 29th, 9:00pm) reveals the extraordinary story behind their traumatic family life, which no doubt contributed to the creation of their literary masterpieces.

6. THERE were a number of music biographies launched in to run-up to Christmas, but the one everyone's talking about is Bruce Springsteen's. Tieing-in with his book, Born To Run, is Bruce Springsteen: In His Words (C4, Dec 29th, 10:35pm) where The Boss talks about his acclaimed tome, as well as reflecting on his career and what motivates him to continue to tour.

7. ONE of the finest collaborations between Roald Dahl and illustrator Quentin Blake was the 1982 collection of poems, Revolting Rhymes, which retold six classic fairytales in the way only Dahl knew how. Dominic West leads the voice cast in these two new animated films, bringing the 'alternative' versions of these classic stories to life.

The first film (BBC1, Boxing Day, 6:30pm) sees young Snow White and Red Riding Hood become lifelong friends as Snow White takes on the might of the wicked Queen, whilst Red is called home to deal with a pair of hungry wolves - one who's eaten her grandma and then dressed in her clothes, while the other can't help himself from eating some unsuspecting pigs. The second film is at the same time the following evening.

8. THOSE of a certain age will no doubt remember Mike Read's Pop Quiz with either fondness or - if they were a bit too cool for school - abject hatred. I, for one, have happy memories of those Saturday evenings watching the then Saturday Superstore host teasing the biggest music stars of the day with some particularly tricky questions. And, somewhat bizarrely, Pop Quiz is back - and so is Mike Read.

Nostalgic 80s fun aplenty awaits with the first of two new episodes on December 28th (BBC Four, 9:30pm). Guests on the new run include Toyah Willcox, Nick Heyward (Haircut 100), Carol Decker (T'Pau), Tom Bailey (Thompson Twins), Andy McCluskey (OMD), Steve Norman (Spandau Ballet), David Grant (Linx), Cheryl Baker and Jay Aston (Bucks Fizz), Ranking Roger (The Beat), Mari Wilson and Leee John (Imagination).

9. FOLLOWING on from last year's adaptation of And Then There Were None, the Beeb continues its new tradition of Agatha Christie at Christmas with a two-part take on The Witness For The Prosecution (BBC1, Boxing Day, 9:00pm & Dec 27th, 9:00pm).

It's refreshing to see new versions of Christie's whodunnits that don't involve either Miss Marple or Hercule Poirot - there's far more to the best-selling author of all time's canon than just the elderly spinster and the Belgian sleuth. And although this tale of greed and wounded souls may not be typical festive fare, it could well be a Christmas treat all the same.

It's 1920s London and a murder - brutal and bloodthirsty - has stained the plush carpets of a handsome London townhouse. The all-star cast includes Toby Jones (Detectorists, Marvellous, Tinker Tailor Soldier Spy), Andrea Riseborough (Bloodline, Birdman, Oblivion), Kim Cattrall (Sensitive Skin, Sex And The City) and David Haig (The Thick Of It, Mo, My Boy Jack).

10. NOT so much a Christmas highlight - it's not actually on until the New Year - but Sherlock's back! And not with a one-off special either but three all new episodes (yes, series four is finally here after a three year wait). Little is known about the first episode but there are a clues aplenty in the teaser trailer, with Sherlock and Watson sitting across from one another silently, surrounded by floodwater. All will be revealed in The Six Thatchers (BBC1, New Year's Day, 8:30pm).

The Six Thatchers
8.30pm BBC1 New Year's Day

FESTIVE Quiz

Just for fun Answers below

1. Which word, often associated with Christmas, stems from the Greek word for circle dance?

2. Which English leader prohibited the singing of Christmas songs?

3. 'Who' catches the Grinch red handed stealing Christmas presents?

4. In which country is St. Nick called Sinterklaas?

5. "Good King Wenceslas looked out on the feast of Stephan". In which country was Wenceslas king?

6. Apparently, while poking at the fire, the London sweet shop owner Tom Smith got the inspiration to make what?

7. What does the word Bethlehem mean?

8. Which Christmas tradition, said to have originated in Germany, was banned in the Soviet Union until 1935?

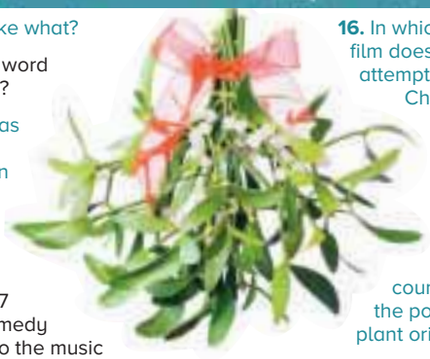

9. Which 1987 action/comedy opens to the music of "Jingle Bell Rock"

10. Traditionally, after kissing someone under the mistletoe, what should you then remove?

11. Name the 3 of Santa's reindeer that start with the letter D.

12. What was stolen from Westminster Abbey on Christmas Day 1950?

13. In Holland, what do children put out on Christmas Eve, instead of stockings?

14. In the Pogues Christmas song 'Fairy Tale of New York', which choirs "are singing Galway Bay"?

15. In the familiar song The 12 Days of Christmas, what is the gift on the fourth day?

16. In which celebrated film does James Stewart attempt suicide one Christmas?

17. Which plant did the Celt's refer to as 'all healer'?

18. From which country does the poinsettia plant originate?

19. How many presents were given in total in the 12 Days of Christmas?

20. After leaving Bethlehem, to which country did Joseph, Mary, and Jesus travel?

21. Which country can be credited with the creation of the Christmas beverage, eggnog?

22. In what country, the world's seventh largest by geographical area, is Christmas known as Bada Din (the big day)?

23. Which British monarch (born 1865, died 1936) introduced the custom of giving thousands of Christmas puddings to staff?

24. Who composed the music known as The Nutcracker Suite, for the Christmas themed ballet The Nutcracker, premiered in St Petersburg, 1892?

25. The surname Chandler derives from the making or selling of what?

26. Brandy is made from distilling what?

27. What Christmas item takes its name from the old French word estincelle, meaning spark?

28. The character Jack Skellington appears in which 1993 Tim Burton film?

29. On what street did Santa Claus' miracle occur?

30. What was Brenda Lee doing around the Christmas tree?

Answers: **1.** Carol (choranlein) **2.** Oliver Cromwell **3.** Cindy Lou Who **4.** Holland **5.** Bohemia (Czech Republic) **6.** Christmas crackers **7.** House of meat (Arabic) or House of bread (Hebraic) **8.** Christmas Trees **9.** Lethal Weapon **10.** One Of The Berries (For Good Luck) **11.** Donner; Dancer; Dasher **12.** The Stone of Scone **13.** Clogs **14.** "the boys from the NYPD choir are singing Galway Bay" **15.** Four calling Birds **16.** It's a wonderful life **17.** Mistletoe **18.** Mexico **19.** 364 **20.** Egypt **21.** England **22.** India **23.** King George V **24.** Tchaikovsky **25.** Candles **26.** Wine **27.** Tinsel **28.** The Nightmare before Christmas **29.** 34th **30.** Rockin'

4 Seasons was formerly
PANIC DESIGN
of 20 years in Seaton

4 Seasons
Unit 2 of the new Grove complex

Hats Hiking & Lifestyle

We have an amazing selection of beach, rain & hiking wear for all ages, plus walking boots, sandals, clogs etc.
Tilley, Barmah and leather hats, deal clothing, hiking poles, shooting sticks and much, much more!

Healthy Feet
Axminster Chiropody & Podiatry
Jane Clare M.Ch.S.Pod M

Be confident this summer!
Get your feet beach ready!
Now offering - CLEARANAIL
(only available though your podiatrist)
Do you suffer from discoloured, thickened crumbling nails? CLEARANAIL is a safe and painless and has been developed using controlled micro penetration.

This creates micro pathways in the nail plate allowing deeper access to the areas of infection without damaging the nail bed beneath. Each tiny holes can be drilled in less than five seconds. Daily treatment can then be applied leading to clearing of the infection and healthy-looking nails in a short space of time.
Visible results are guaranteed within two weeks and the average cost to the patient for complete treatment is available at a fraction for that of painful laser treatments!

NO MORE FOOT PAIN!

FOR ALL YOUR FOOTCARE NEEDS
- Appointments for children, adults, sports enthusiasts
- Treatment for all foot related conditions
- Biomechanics and gait analysis
- 3D OPtical Laser Foot Scanner
- The very best orthotics available with a lifetime guarantee

Specialising in Nail surgery providing permanent long-term relief from in-grown toe nails
The Latest Technology in footcare 3D optical laser foot scanner
www.axminsterchiropody.co.uk | Tel: 01297 631043
1 Cridlake Cottage, Lyme Road, Axminster, Devon EX13 5BE

FESTIVE Recipes

CHOCOLATE ORANGE HAZELNUT CAKE

INGREDIENTS:
- 175ml light-coloured olive oil, plus extra for greasing
- 140g blanched hazelnuts
- 100ml orange juice, plus zest 1 orange
- 140g self-raising flour
- ½ tsp baking powder
- 50g cocoa powder
- 3 large eggs
- 175g light brown muscovado sugar
- For the candied orange slices
- 300g golden caster slices
- 1 large orange cut into 3mm/1/8in slices

TO DECORATE
- 75ml orange juice
- 100g dairy free dark chocolate
- 50g blanched hazelnuts, toasted
- 1 tsp edible gold powder

METHOD:
Make the candied orange slices a day ahead if you can. Put the sugar and 300ml water in a medium saucepan and bring to the boil. Reduce to a gentle simmer, add the orange slices and cook for 1 hr-1 hr 10 mins or until the pith is translucent, turning occasionally. Line a baking tray with parchment. Carefully remove the slices from the syrup, place on the prepared tray and set aside to dry (at least 8 hrs) before cutting in half. Reserve the syrup.

Heat oven to 180C/160C fan/gas 4. Lightly grease a loaf tin (mine was 900g) with olive oil and line with a strip of baking parchment.

Grind the hazelnuts in a food processor until they resemble coarse breadcrumbs (do not blitz them too much or they will become oily), then add to a bowl along with the orange zest, a pinch of salt and the rest of the dry ingredients. Mix together until evenly combined.

Pour the oil and the orange juice into a jug and mix together. Put the eggs and sugar in a tabletop mixer or large bowl and whisk together for 5-10 mins or until the mixture has tripled in volume and holds a ribbon on the surface when the beaters are lifted out. Slowly pour the oil mixture into the egg mixture and fold together until combined.

Add the flour mixture to the egg mixture in 3 or 4 additions, folding together until combined. You can't sieve this mixture over the eggs because of the hazelnuts, but try not to dump the flour in one place – you need to be careful and fold the batter to retain its lightness. Once fully combined, pour the batter into the prepared loaf tin and bake for 50-55 mins or until a skewer inserted into the centre of the cake comes out clean.

Prick the top of the cake all over, then pour over 5 tbsp of the reserved orange syrup. Cool in the tin for 15 mins, then turn out onto a wire rack to cool completely. Trim the top of the cake (keep this for a mini trifle) and turn out, cut-side down, onto a serving platter.

To decorate, pour the orange juice into a small pan and bring to a simmer. Put the chocolate in a small bowl, pour the orange juice over and stir together to form a smooth ganache. Set aside in the fridge until thickened, about 20-25 mins. Tip the hazelnuts into a small bowl and add the gold powder with a dash of water, stirring together to coat. Put the ganache in a piping bag fitted with a small round piping tip. Pipe in peaks over the top of the cake, decorating with the golden hazelnuts and the orange slices. Will keep for up to 3 days in an airtight container.

BLOODY MARY SCRAMBLED EGGS AND SMOKED SALMON

INGREDIENTS:
- 4 eggs
- 2 tbsp milk
- ½ tsp Tabasco plus extra to serve (optional)
- ½ tsp Worcestershire sauce, plus extra to serve (optional)
- 1 tsp olive oil
- 100g cherry tomatoes
- 1 tbsp finely chopped chives
- 100g smoked salmon sliced
- 4 slices whole meal bread, toasted and buttered
- ½ lemon, sliced into wedges

METHOD:
Beat together the eggs, milk, Tabasco, Worcestershire sauce and some seasoning in a jug. Heat the oil in a large non-stick pan over a low heat and pour in the egg mix. Cook, stirring, until it is done around the edges and slightly runny in the middle. Then tip in the tomatoes and warm through for 1 min until the eggs have finished cooking.

Top the toast with the scrambled eggs and chives, and place the smoked salmon on the side with a wedge of lemon to squeeze over. Drizzle over extra Tabasco and Worcestershire sauce, if you like it with an extra kick.

Coast & Country
Since 1977

John Wood & Co

Our invaluable experience and total commitment means you're in safe hands.

49 Queen Street, Seaton, EX12 2RB 01297 20290

Residential Sales & Lettings
www.johnwood.co.uk

Market Place, Colyton EX24 6JR 01297 553691

With **CHG** your home is in safe hands

CHG South West

24/7 emergency call out – Installations – Safety Certification
Covering over 8000 Services and Breakdowns in your area

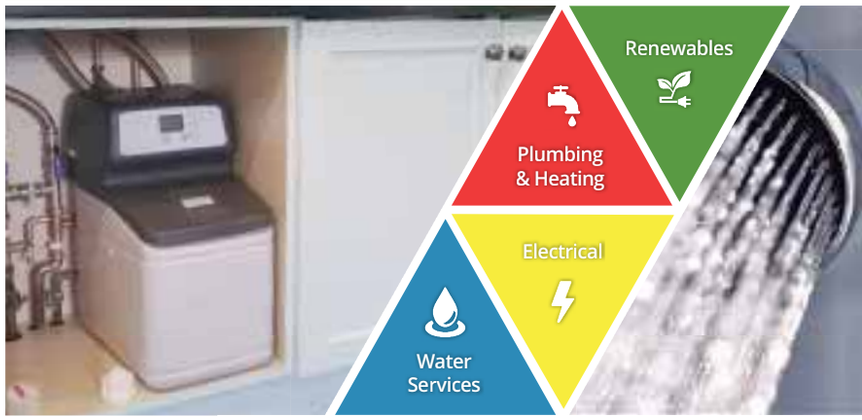

Are you fed up of living with hard water?

CHG can provide you with a cost effective solution
Installing a water softener in a hard water area improves performance and prolongs the life span of your appliances

- Reversing the effects of a build-up of scale
- Prolong the life of boilers, washing machines, dishwashers, showers and taps
- High quality installation of a top brand water softener at the best price in the South West

We cover a wide range of services which include:
- Servicing
- Plumbing and Heating
- Electrical works
- Renewables
- Water Treatment
- Water Softeners
- Legionella Assessments

For all enquires call **01308 420170** or visit **chgsouthwest.com**

FESTIVE Television

Friday 23rd December

The Prince & Me ★★
8.15am BBC2

Oz the Great and Powerful ★★★
3.10pm BBC1

The Hobbit: The Desolation of Smaug
★★★ 8.00pm IVT1

Saving Mr Banks ★★★★★
8.30pm BBC2

BBC1

6.00am Breakfast
Jon Kay, Naga Munchetty. (S) (HD)
9.15 Christmas City
A behind-the-scenes look at planning in Greater Manchester. Last in series. (S) (HD)
10.00 Christmas Kitchen
With Ronni Ancona, Bake Off's Selasi, and Amandine Chaignot. Last in series. (S) (HD)
11.15 Homes under the Hammer
Properties in Newcastle, Telford and Rochester, Kent. (R) (S) (HD)
12.15pm Bargain Hunt
Kate Bliss and David Harper help two teams in Kingston-upon-Thames. (R) (S) (AD) (HD)
1.00 BBC News
Regional News; Weather (S) (HD)
1.45 New series. Father Brown
1/15 Series 5. The son of a Duke is abducted from Lady Felicia's yuletide ball. (S) (AD) (HD)
2.40 On Angel Wings
Michael Morpurgo's magical reworking of the Nativity. (R) (S) (AD) (HD)
3.10 Oz the Great and Powerful ★★★
Prequel to The Wizard of Oz. After being caught in a terrifying tornado, travelling magician Oscar Diggs finds himself in a fantastical land. (2013, PG) (S) (AD) (W) (HD)
5.15pm Pointless
Quiz show with Alexander Armstrong. (R) (S) (HD)
6.00 BBC News
(S) (HD)
7.00 Strictly Len Goodman
As he prepares to grace the Strictly ballroom for the final time, Len Goodman looks back at some of the highlights of his dozen years beneath the glitter ball. (S) (AD) (HD)
8.00 EastEnders
Ben and Louise are perplexed by Phil's generosity. (S) (AD) (HD)
8.30 Citizen Khan
7/7 Series 5. It's a Khanderful Life. Mr Khan tips his hat to the classic Christmas movie as he faces up to the fact that life hasn't turned out the way he planned it. Repeated Christmas Day 1.05am (S) (AD) (HD)
9.00 Have I Got 2016 News for You
11/11. Highlights from this year's editions of the quiz.
Extended repeat Christmas Day 12.20am (S) (HD)
9.30 Walliams and Friend
Miranda Richardson joins David this week. They play a pair of obnoxious estate agents, and advertise a firm claiming compensation for people who have had their feelings hurt while at work. A Christmas special is on Tuesday 27th at 10pm.
Repeated Boxing Day 1.25am (S) (HD)
10.00 BBC News
Regional News; Weather (S) (HD)
Followed by National Lottery Update (S)
10.35 The Graham Norton Show
Will Smith and Collateral Beauty co-stars Helen Mirren and Naomie Harris are joined on the sofa by Martin Freeman. (S) (HD)
11.25 Mrs Brown's Boys; The Virgin Mammy.
Will Agnes's unorthodox Nativity play gain Father Damien's approval? (R) (S) (HD)
11.55 The NFL Show
Mark Chapman looks at the week's major stories.
More on Tuesday 27th 11.30pm BBC2. (S) (HD)
12.25am Signs ★★★
Sci-fi fantasy thriller, starring Mel Gibson and Joaquin Phoenix. A 500ft crop circle appears on an isolated Pennsylvania farm. (2002, 12) (S) (AD) (W) (HD)
2.05 Weather for the Week Ahead (S) (HD)
2.10-6.00am BBC News (S) (HD)

BBC2

5.45am Christmas City
Shown yesterday 9.15am (S) (HD)
6.30 Bargain Hunt
Shown yesterday 12.15pm BBC1 (S) (AD) (HD)
7.15-8.15 Sign Zone; Fern Britton Meets...
Politician Michael Gove discusses his religious beliefs. (R) (S)
8.15 The Prince & Me ★★
Romantic comedy with Julia Stiles. A hard-working undergraduate finds herself distracted by a handsome student. (2004, PG) (S) (W)
10.00 Robot Wars
Home-made robots do battle. (R) (S) (HD)
11.00 Money for Nothing
Sarah Moore rescues items from the tip that can be transformed (Revised rpt) (S) (HD)
12 noon Sister Act 2: Back In the Habit ★★★
Musical comedy starring Whoopi Goldberg. Singer Deloris helps some of the nuns she has befriended to save their school. (1993, PG) (S) (W) (HD)
1.45pm Rick Stein's Cornish Christmas
The chef prepares a festive banquet for his friends. (R) (S) (AD) (HD)
2.15 This Farming Life
To the east of Inverness, Martin tends to 500 pregnant ewes (R) (S) (HD)
3.15 World's Sneakiest Animals
Creatures that deploy devious tactics to win a mate. (R) (S) (HD)
4.15pm Full Steam Ahead
Ruth Goodman, Peter Ginn and Alex Langlands learn how increased leisure time and affordable rail transport brought new freedom to working-class Victorians. (R) (S) (HD)
5.15 Porridge
Reg Urwin tries to take Mr Barrowclough hostage in this classic Christmas special from 1976. (R) (S)
6.00 Inside the Christmas Factory
Gregg Wallace, Cherry Healey and Ruth Goodman discover how traditional Christmas items are manufactured. Shown Tuesday 20th 9pm (S) (AD) (HD)
7.00 Christmas University Challenge
5/10. The fifth match in this series for distinguished alumni pits an Edinburgh University team including actress Rachael Stirling and geneticist Steve Jones against one from St Catharine's College. Next edition Christmas Day 6.45pm. (S) (HD)
7.30 Wild Tales from the Village
A remote village in the French countryside is the setting for this charming natural world documentary, revealing the variety of wildlife that is able to eke out an existence there. Repeated Christmas Day 12.55pm Signed repeat Fri 30th 3.30am (S) (AD) (HD)
8.30 Saving Mr Banks ★★★★★
Drama based on a true story. Film-maker Walt Disney is set on making a movie about magical nanny Mary Poppins but her creator, author PL Travers, is reluctant to allow Hollywood anywhere near the novel and refuses to sell the rights. (2013, PG) (S) (AD) (W) (HD)
10.30 Mock the Week
Festive compilation of the show from 2015, featuring favourite clips and previously unseen material. (R) (S) (HD)
11.05 Close to the Enemy
7/7. Kathy confronts Bergit about her activities, forcing her to see that her options are limited. Shown yesterday 9pm (S) (AD) (HD)
12.05am And Now for Something Completely Different ★★★★
A film anthology of choice sketches from Monty Python's Flying Circus. (1971, PG) (S) (AD) (W) (HD)
1.30-3.30am Sign Zone
1.30 Darcey Bussell: Looking for Margot
The Strictly judge examines the life and career of Dame Margot Fonteyn. Shown Tuesday 20th 10.45pm BBC1 (S) (AD)
2.30 Back in Time for Brixton
2/2. The Irwin family experiences life in the 1970s, 80s and 90s. (R) (S) (AD)

ITV1

6.00am Good Morning Britain
With Call the Midwife stars Charlotte Ritchie and Jack Ashton. (S) (HD)
8.30 Lorraine
Guests chat with Lorraine Kelly. (S) (HD)
9.25 The Jeremy Kyle Show
Verbal spats. (S) (HD)
10.30 This Morning
Hosted today by Eamonn Holmes and Ruth Langsford. Including Regional Weather (S) (HD)
12.30pm Loose Women
Coronation Street actress Catherine Tyldesley in the studio. (S) (HD)
1.30 ITV Lunchtime News
Regional News; Weather (S)
2.00 Judge Rinder
Real-life legal disputes. (S) (HD)
3.00 Dickinson's Real Deal
From Wood Green in north London. (R) (S) (HD) Followed by Regional Weather
4.00-5.00 Tipping Point
Game show. (R) (S) (HD)
5.00pm The Chase
Bradley Walsh presents as four contestants pit their wits against ruthless quiz genius the Chaser. They must work as a team and play strategically to answer general knowledge questions against the clock. (R) (S) HD)
6.00 Regional News Weather (S)
6.30 ITV Evening News Weather (S)
7.00 Emmerdale
Cain goes to see Moira when Pete warns him that she may not be able to keep her story straight, only to find her destroying her home in a drunken rage. Zak and Lisa's plan to steal a Christmas tree brings back happy memories, and Jimmy buys a gift to get back into Nicola's good books - but doesn't get the reaction he hoped for. (S) (AD) (HD)
7.30 Coronation Street
Aidan and Maria kiss passionately after he promises her that he's going to finish with Eva. They are unaware that Johnny is watching them. Leanne rails at Nick for trying to upstage Peter over Simon's Christmas presents, and the police question Sarah about Bethany's disappearance. (S) (AD) (HD)
8.00 The Hobbit: The Desolation of Smaug ★★★
Fantasy adventure starring Martin Freeman and Ian McKellen. Bilbo Baggins marches on towards the Lonely Mountain flanked by Thorin and his band of dwarves. There he is destined to encounter the fire-breathing dragon Smaug, guardian of a precious, mystical stone that bestows great power on anyone who possesses it. (2013, 12) (S) (AD) (W) (HD)
11.00 ITV News
Regional News and Weather (S)
11.50 Paul O'Grady's Favourite Fairy Tales
The presenter and occasional pantomime dame visits Germany to explore the landscapes that inspired the Brothers Grimm fairy tales he adores. Walking through picturesque castles and villages that provided fictional settings for characters such as the Seven Dwarfs and Rapunzel, he explores the origins of tales such as Cinderella, Little Red Riding Hood, Snow White and Sleeping Beauty and finds darkness as well as delight. Shown Tuesday 20th 9pm (S) (HD)
12.45am Jackpot247
Interactive gaming.
3.00-6.00am Nightscreen
Text information.(HD)

Channel4

6.10am Everybody Loves Raymond
Double bill. (R) (S)
7.00 Frasier
Double bill of the US comedy. (R) (S)
7.55 The Big Bang Theory (R) (S) (AD) (HD)
9.15 The Simpsons
Double bill. (R) (S) (AD)
10.15 Space Chimps 2: Zartog Strikes Back ★★
Animated adventure. Evil alien leader Zartog takes over the chimps' Mission Control on Earth. (2009, U) (S) (W) (HD)
11.50 Kirstie's Handmade Christmas
Floral artists make displays, wreaths and garlands. (Revised rpt) (S) (HD)
12.10pm Miracle on 34th Street
Fantasy. When a department store Santa Claus turns up for work drunk, an elderly gentleman calling himself Kris Kringle offers to stand in. (1947, U) (BW) (S) CAD)
2.10 Countdown
The grand final. (S) (HD)
3.00 Coast vs Country
Seeking the perfect property for a semi-retired couple in east Scotland. (S) (HD)
4.00 Deal or No Deal on Tour
The tour ends at Kelvingrove Art Gallery and Museum, Glasgow. (S) (AD) (HD)
5.00pm Four in a Bed
The owners learn what they were paid. (R) (S) (HD)
5.30 Come Dine with Me Christmas
The week's winner is announced. (R) (S) (HD)
6.00 The Simpsons
Moe Goes from Rags to Riches. Moe's bar towel turns out to have a life of its own. (R) (S) (AD) (HD)
6.30 Hollyoaks
Scott's overt flirting with John Paul riles James. (S) (AD) (HD)
7.00 Channel 4 News
Sport; Weather (S) (HD)
8.00 Food Unwrapped Does Christmas
As guest presenter chef Kiran Jethwa finds out how supermarkets can sell lobster for as little as a fiver, Matt Tebbutt looks at ways to prevent the Christmas turkey drying out. Kate Quilton explores the secrets of pink champagne, while Jimmy Doherty visits a chestnut festival. Repeated tomorrow 1.05am 4seven (S) (AD) (HD)
9.00 The Last Leg Christmas Special
11/11 Series 9. Artist Grayson Perry joins Adam Hills, Josh Widdicombe and Alex Brooker for a comic review of the significant moments of 2016. Repeated tomorrow 2.25am C4 (S) (HD)
10.00 The Windsors Christmas Special
The ghost of Christmas past, King George III, Lt.LI tries to get Wills to rescind the crown back to his father by showing him what fate has in store if he fails to do so. Repeated in two parts on Thursday 29 December 3.30am and Friday 30 December 3.55am (S) (HD)
11.05 Alan Carr's 12 Stars of Christmas
5/5. Melanie C, Richard Osman and Joe Lycett answer questions about the past 12 months, including one from choirmaster Gareth Malone. Repeated tomorrow 2am 4seven (S) (HD)
12.10am Eight out of Ten Cats Christmas Special
With guests Brad Simpson, James McVey, Roisin Conaty and Joe Wilkinson. Shown Wed 21st 10pm More4 (S) (HD)
12.55 Celebrity First Dates
Well-known faces including Esther Rantzen seek their perfect partners. (R) (S) (AD) (HD)
1.50 The Best Man Holiday 5 ★★★
Comedy drama with Terrence Howard, Taye Diggs and Morris Chestnut. College friends get together for a reunion, but old rivalries and romances soon rear their heads. (2013, 15) (S) (W) (HD)
3.50 The Restoration Man
A couple work to transform a derelict flint mill in Stone, Staffordshire. (R) (S) (HD)
4.50 Best of Food Unwrapped
Jimmy Doherty is in Israel to find an elusive fruit. (R) (S) (SL) (AD) (HD)
5.15 Kirstie's Handmade Christmas (R) (S) (HD)
5.30-6.15am Countdown (R) (S) (HD)

Channel5

6.00am Milkshake!
9.15 New. SpongeBob SquarePants
SpongeBob accidentally rips his pants. (S)
9.50 World's Strongest Man: The Viking Challenge
Shown yesterday 7pm (S) (HD)
10.45 Christmas Cookies ★★
Romantic drama starring Wes Brown and Jill Wagner. (2016) (S) (W) (HD)
12.25pm The Snow Queen ★★
Animated adventure based on the story by Hans Christian Andersen. (2012, U) (S) (W)
2.00 Jack and the Beanstalk ★★
Comedy fantasy based on the classic tale, starring Colin Ford and Chloe Grace Moretz. (2010, U) (S) (W) (HD)
3.45pm Five Children and It ★★
Period fantasy. With their parents involved in the First World War. Five siblings are sent to the estate of an eccentric uncle. (2004, U) (S) (W) (HD)
5.25 A Christmas Star ★★★
Drama. A girl born at Christmas believes she has the power to perform miracles. So when the plans of a property developer threaten her village, she decides to use her gifts to stop him. (2015, U) (S) (W) (HD)
7.00 New. World's Strongest Man
The World Deadlift Championships from Leeds. With James Richardson, Sarah-Jane Crawford and Magnus Ver Magnusson. Repeated Boxing Day 11.15am (S) (HD) Followed by 5 News Update (S) (HD)
8.00 Christmas with the Double Acts
Festive fun featuring some of the greatest double acts, including Morecambe and Wise, Ant and Dec, and the Two Ronnies. (S) (HD)
9.00 New. The Morecambe and Wise Story: Look Back in Laughter
Family and friends reveal the story of how two working class northern lads became one of the greatest comedy double acts ever to have graced British television. (S)
10.35 Morecambe & Wise Live! 1973
The duo's performance at the Ashcroft Theatre in Croydon's Fairfield Halls. (S)
11.55 The Peter Kay Story
An appreciation of the Bolton comedian. Shown yesterday 9pm (S) (HD)
1.15am New. SuperCasino
3.10 The Funny Thing about Christmas
Shown Sat 17th 10.30pm (S) (HD)
4.00 Michael Buble at Christmas
Shown Sunday 18th 8pm (S) (HD)
4.45 Divine Designs (S) (SL)
5.10-6.00am House Doctor (S) (SL)

Five Children and It ★★
3.45pm Channel5

BUSBYS RECLAMATION
BUILDING & ARCHITECTURAL

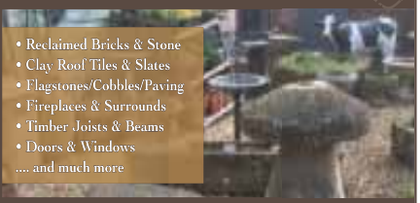

• Reclaimed Bricks & Stone
• Clay Roof Tiles & Slates
• Flagstones/Cobbles/Paving
• Fireplaces & Surrounds
• Timber Joists & Beams
• Doors & Windows
.... and much more

Come and visit our yard at Donyatt, Ilminster, Somerset TA19 9PX or visit our website to see our range of products.
Contact us today with your requirements:
Office: 01460 54068 info@busbysreclamation.com
George: 07795 403510 Buz: 07979 840340
www.busbysreclamation.com

LYME BAY PIZZA
We are now DELIVERING
WEDNESDAY & THURSDAY
6PM UNTIL 9.30PM
£2 DELIVERY FEE APPLIES
01297 443696
LYMEBAYPIZZA.CO.UK
23 MARINE PARADE, LYME REGIS, DORSET DT7 3JF

PINHAY HOUSE CARE HOME

"your home from home by the sea"
Ring Adele on 01297 445626 for our seasonal offers on Day Care Availability
Wishing everyone a very Merry Christmas & a Happy New Year

SEATON PRINT & DESIGN LTD
Wishing you a Merry Christmas and a Happy New Year
CHRISTMAS OPENING HOURS
The printing department is closed for its Christmas break from 24th December and returns on Tuesday 3rd January
The shop is slightly different
open 28th - 31st December 9am - 12 noon
Open as usual 3rd January
23 Fore Street, Seaton, Devon EX12 2LE
01297 22602 info@seatonprint.co.uk
www.seatonprint.co.uk

FESTIVE Television

Christmas Eve

Splash ★★★★
1.00pm BBC2

Penguins of Madagascar ★★★
4.50pm BBC1

Despicable Me ★★★★
11.20am ITV1

The Muppet Christmas Carol ★★★★
5.50pm Channel 4

BBC1

6.00am Breakfast
Roger Johnson, Naga Munchetty. (S) (HD)
10.00 Saturday Kitchen
John Torode is joined by chefs Theo Randall and Olia Hercules, while actress Charlotte Ritchie faces her food heaven or hell. (S) (HD)
11.30 A Christmas Carol ★★
Animated version of Charles Dickens's classic tale, with the voices of Jim Carrey, Colin Firth and Gary Oldman. (2009, PG) (S) (AD) (W) (HD)
1.00pm BBC News Weather (S) (HD)
1.15 Winter: Earth's Seasonal Secrets
How animals rise to the challenge of harsh weather. (AD) (S) (HD)
2.15 The Chronicles of Narnia: Prince Caspian ★★★
Fantasy sequel. The Pevensie children are summoned back to Narnia to help Prince Caspian fight the dark forces of the tyrannical Lord Miraz. Director Andrew Adamson (2008, PG) (S) (AD) (W) (HD)
4.30pm Shrek the Halls
Shrek settles down for a quiet Christmas, but his friends have other ideas. (R) (S) (AD) (HD)
4.50 Penguins of Madagascar ★★★
Animated comedy. Resourceful penguins Skipper, Kowalski, Private and Rico team up with an undercover organisation to stop a malevolent mollusc from destroying the world. Directors Eric Darnell and Simon J Smith (2014, U) (S) (AD) (W) (HD)
6.15 BBC News Regional News; Weather (S) (HD)
6.30 Pointless Celebrities
Lesley Joseph and Duncan James, Faye Tozer and Bobby Davro, Joe Pasquale and Wendi Peters, and Natasha Hamilton and Keith Chegwin better keep an eye on what's behind them on this panto-themed episode. (S) (HD)
7.25 Michael McIntyre's Big Christmas Show
6/6 Series 2. Aled Jones is joined by a special guest as he allows Michael to make merry with his mobile phone, but Nan (Catherine Tate) and Kevin the teenager (Harry Enfield) will perhaps be less keen to enter into the festive spirit. (S) (HD)
8.25 EastEnders
Phil is given some tough love by both Shirley and Denise, and Linda receives devastating family news. Writer Matt Evans. Satellite and cable viewers can watch a repeat at 11.20pm on W (S) (AD) (HD)
9.00 David Walliams Celebrates Dame Shirley Bassey
The ever-glamorous singer performs some of the greatest hits from her formidable back catalogue in this mix of music, comedy and surprises introduced by a man who is one of her biggest fans. Signed repeat Tuesday 27th 12.20am BBC2 (S) (HD) Shirley Bassey at the BBC is at 1.25am on BBC4
10.05 Peter Kay's Christmas Comedy Shuffle
A mix of the comedian's best moments, featuring clips from Car Share and Phoenix Nights. (S) (AD) (HD)
10.50 The Vicar of Dibley
Winter. Alice suggests an unconventional Nativity play starring herself and Hugo as Mary and Joseph. (R) (S)
11.30 BBC News Weather (S)(HD) Followed by **National Lottery Update** (S)
11.45 Midnight Mass from St Chad's Catholic Cathedral
A live service led by the Archbishop of Birmingham, the Most Rev Bernard Longley. (S) (HD)
1.00am Surviving Christmas ★
Comedy with Ben Affleck. A wealthy advertising executive pays a family to let him spend the holiday season with them as their son. (2004,12) (S) (W) (HD)
2.25 Weather for the Week Ahead (S) (HD)
2.30-6.00am BBC News (S) (HD)

BBC2

6.15am Mars Needs Moms ★★
Animated comedy. A boy tries to rescue his mother when Martians abduct her. Director Simon Wells (2011, PG) (S) (W) (HD)
7.40 The NFL Show
With Mark Chapman. (R) (S) (HD)
8.10 Hans Christian Andersen ★★★★
Biographical drama about the children's author, starring Danny Kaye. Director Charles Vidor (1952, U) (S) (HD)
10.00 Robot Wars
The final of the series in which radio-controlled robots battle. (R) (S) (HD)
11.00 Wallace & Gromit: A Close Shave
The animated duo become mixed up in sheep rustling. (R) (S) (AD) (HD)
11.30 Nigella's Christmas Kitchen
A juicy and spiced roast turkey, pancetta and chestnut sprouts, and a vodka flamed Christmas pudding. (R) (S) (AD)
12 noon The Cook Who Changed Our Lives
Nigella Lawson profiles cook and food writer Anna del Conte. Shown Thursday 22nd 6.30pm (S) (AD) (HD)
1.00pm Splash ★★★★
Romantic fantasy comedy. A mermaid saves the young Allen Bauer from drowning, and years later seeks him out in New York. Director Ron Howard (1984, PG) (S) (W) (HD)
2.45-3.45 Snow Chick: a Penguin's Tale
The first months in the life of an emperor penguin. (R) (S) (AD) (HD)
3.45pm Gorilla Family and Me 1/2.
Wildlife cameraman Gordon Buchanan travels to the Democratic Republic of Congo, where he spends time with a family of Grauer's gorillas. (R) (S) (AD) (HD)
4.45 2/2. When Gordon is reunited with his gorilla family, he is disturbed to finds that they face a new threat as there are poachers in the forest. (R) (S) (AD) (HD)
5.45 Carols from King's
The choir's traditional celebration from the chapel of King's College, Cambridge opens with a soloist singing Once in Royal David's City. Rptd tomorrow 11.40am (S) (HD)
7.00 Dad's Army
Battle of the Giants. Embarrassed by his lack of medals while on parade, Mainwaring challenges a rival platoon to a test of stamina and initiative. (R) (S)
8.00 Alan Bennett's Diaries
Inspired by the recent publication of his latest volume of memories, this candid profile of the much-loved writer captures his busy life, from New York to his local library in London's Primrose Hill and in the Yorkshire village he calls home. Signed repeat Wednesday 28th 1am (S) (HD)
9.00 The Lady in the Van ★★★
Comedy drama. London,1970: when writer Alan Bennett allowed bag lady Miss Mary Shepherd to park her van (and home) in the driveway of his townhouse, little did he know that the arrangement would last for 15 years. Director Nicholas Hytner (2015,12) (S) (AD) (W) (HD) Also showing with sign language Wednesday 28th 2am
10.40 The National Lottery Live
The all-important winning numbers are revealed. (S) (HD)
10.50 Christmas TOTP2 Special
Mark Radcliffe presents a festive selection from the BBC vaults, featuring Blur, Slade, the Pretenders, Wham!, East 17, Katie Melua and Kate Bush. (R) (S)
12.20am Viva Las Vegas ★★★★
Musical starring Elvis Presley. Young racing driver Lucky Jackson arrives in Las Vegas with dreams of winning the city's grand prix. (1964, U) (S) (W) (HD)
1.40-3.40am Sign Zone
1.40 Countryfile From Bamburgh Castle. Shown Sunday 18th 5.40pm BBC1 (S)
2.40 Holby City A blast from the past upsets Dom's plans for festivities with Isaac. (S) (AD)

ITV1

6.00am CITV
8.25 Weekend at Christmas
Katherine Parkinson, Craig Charles, Mark Benton and Pixie Geldof guest. (S) (HD)
9.25 Thunderbirds Are Go
The team must stop a swarm of malfunctioning weather drones. (S)
9.50 The Chase
Quiz with Bradley Walsh. (R) (S) (HD)
10.50 You've Been Framed! With Bells On
A pensioner throws fireworks at carol singers. (R) (S)
11.20 Despicable Me ★★★★
Animated comedy with the voice of Steve Carell. Super-criminal Gru plots his biggest heist: to steal the Moon. (2010, U) (S) (AD) (W) (HD)
1.20pm ITV News Weather; Regional Weather (S)
1.30-4.20 Harry Potter and the Philosopher's Stone ★★★★
Harry Potter is offered a place at the Hogwarts boarding school for wizards and embarks on a life filled with magic. Director Chris Columbus (2001, PG) (S) (AD) (W) (HD)
4.20pm One Hundred and One Dalmatians ★★★★★
Disney's classic animated adventure. Canine couple Roger and Anita try to save their puppies from the evil Cruella De Vil. Directors Wolfgang Reitherman, Hamilton S Luske and Clyde Geronimi (1960, U) (S) (W)
6.00 Regional News Weather (S)
6.15 ITV News Weather (S)
6.30 Blankety Blank
David Walliams hosts a one-off game show special. Series producer Anna Meadows; Executive producers Suzy Lamb and Tim Dean. Repeated Wednesday 28th 5.30pm (S) (HD)
7.30 Coronation Street
Will Maria be spending Christmas behind bars? Writer Chris Fewtrell. Repeated ITV2 tomorrow 6.55am and 12.35pm (S) (AD) (HD)
8.00 Birds of a Feather
There's a Girl in My Souk. After Travis goes missing in Morocco, Sharon, Tracey and Dorien head off to ensure he makes it home for the holidays. Writers Laurence Marks, Maurice Gran, Gary Lawson and John Phelps; Director Martin Dennis; Producer Matthew Mulot (S) (AD) (HD)
9.00 Grantchester
When a woman reports the disappearance of her husband-to-be, Sidney and Geordie pick through the murky circumstances behind the winter wedding. The would-be groom is then found dead with the wedding rings stuffed in his mouth. Writer Daisy Coulam; Series producer Emma Kingsman-Lloyd. Director Edward Bennett (S) (AD) (HD)
10.30 Through the Keyhole
Keith Lemon rummages round three celebrity abodes before Shayne Ward, Kelly Brook and
Johnny Vegas try to identify the owners. Director Toby Baker; Series producer Arron Ferster. Repeated Boxing Day 11.55pm (S) (HD)
11.30 ITV News
Weather; Regional Weather (S)
11.45 Christmas Carols on ITV
From St Chad's Church in Rochdale. Director Matthew Woodward; Producer Karen Gabay (S) (HD)
12.40am All Star Mr & Mrs Christmas
Special With Emmerdale's Dominic Brunt. Shown Sunday 18th (S) (HD)
1.30 Carry On Loving ★★
Comedy starring Sidney James, Kenneth Williams and Charles Hawtrey. Director Gerald Thomas (1970, PG) (S) (AD) (W)
3.05-6.00am Nightscreen Text information. (HD)

Channel4

6.15am Olive, the Other Reindeer
Cartoon caper about a dog who sets out to save Christmas. (R) (S)
7.05 A Turtle's Tale: Sammy's Adventures ★★★
Animated adventure in which an old turtle reflects
on his life. Director Ben Stassen (2010, U) (S) (W) (HD)
8.40 Father Christmas
Acclaimed animation, based on Raymond Briggs book, that reveals what Santa does for the other 364 days of the year. Rptd tomorrow 11.20am (R) (S)
9.10 Painting the Bear Hunt 1/3.
The making of We're Going on a Bear Hunt, showing tonight at 7.30pm. (S)
9.15 Christmas Brunch
With guests Tom Fletcher, Bill Turnbull, Emilia Fox and James Acaster. (S) (HD)
12.15pm Jamie's Ultimate Christmas
Tips for perfect turkey. Shown Monday 19th 8pm (S) (AD) (HD)
1.15-2.45 The Simpsons
Triple bill. (R) (S) (AD)
2.45pm Scrooged ★★★
Comedy starring Bill Murray. Three ghosts set out to change the mean-spirited ways of a TV network president. (1988, 12) (S) (AD) (W) (HD)
4.40 Channel 4 News; Sport; Weather (S) (HD)
4.45 The Snowman
Atmospheric and poignant animation, based on the Raymond Briggs book. Rptd tomorrow 11.50am (R) (S) (AD) (HD)
5.15 The Snowman and the Snowdog
A boy makes a snowman and a snowdog that magically come to life. Rptd tomorrow 4.55pm (R) (S) (AD) (HD)
5.50 The Muppet Christmas Carol ★★★★ Comedy fantasy starring Michael Caine. The puppets' inimitable interpretation of Charles Dickens's tale. (1992, U) (S) (AD) (W) (HD)
7.30 We're Going on a Bear Hunt
Animated adventure based on the book by Michael Rosen. A family must overcome many obstacles when they set off in search of bears. Rptd tomorrow 5.25pm C4 and Boxing Day 3.15pm 4seven (S) (AD) (HD)
8.00 Gogglesprogs Christmas Special
The discerning young viewers watch Strictly Come Dancing, First Dates and Planet Earth II. Rptd tomorrow 8pm 4seven (S) (AD) (HD)
9.00 Eight out of Ten Cats Does Countdown Christmas Special
Kathy Burke and Sean Lock take on Russell Howard and Jon Richardson. Jimmy Carr hosts. Rptd Tue 27 December 11.35pm (S) (HD)
10.00 Rude Tube's Christmas Cracker
Alex Zane introduces 50 seasonal clips. Rptd tomorrow 2.05am C4 and Boxing Day 12.10pm 4seven (S) (HD)
11.00 Trigger Happy Christmas Special
Dom Joly's prankster comedy returns. (S) (HD)
11.30 The Inbetweeners
1/6 Series 2. The Field Trip. The infamous geography field trip to Swanage approaches.
12.05am 2/6. Work Experience A work-experience mix-up is a total disaster for Will.
12.35 4/6. Night Out in London The lads' night out clubbing doesn't quite go to plan.
1.00 1/6 Series 3. The Fashion Show
Carli organises a charity fashion show. (R) (S) (SL) (AD)
1.30 Friday Night Dinner
1/6 Series 4. Dad accidentally invites a man he hates to dinner. (R) (S) (AD) (HD)
1.55 2/6. Dad spills oil on the carpet. (R) (S) (AD) (HD)
2.25 The Last Leg Christmas Special
11/11 Series 9. Grayson Perry guests. Shown yesterday 9pm (S) (HD)
3.20 My Crazy Christmas Lights
The phenomenon of competitive festive displays. (R) (S) (AD) (HD)
4.10 Location, Location, Location (R) (S) (HD)
5.55am The Restoration Man (R) (S) (HD)

Channel5

6.00am Milkshake!
8.30 New. SpongeBob SquarePants (S)
9.05 Doctor Zhivago ★★★★★
Epic romantic drama with Omar Sharif. Against the backdrop of the Great War and the Russian Revolution, a couple's romance is disrupted by the social upheaval surrounding them. Director David Lean (1965, PG) (S) (W)
12.50pm The Vikings
Adventure starring Tony Curtis and Kirk Douglas. Eric, a young slave, makes a bitter enemy of Einar, warrior son of the feared Viking leader, Ragnar. Director Richard Fleischer (1958, PG) (S) (W) (HD)
3.05pm Jason and the Argonauts
Fantasy adventure starring Todd Armstrong. Jason embarks on a fantastic voyage to find the Golden Fleece that will enable him to reclaim the throne that is rightfully his. Director Don Chaffey (1963, U) (S) (W)
5.10 Scrooge ★★★★★
Celebrated version of Dickens's tale. On Christmas Eve, a mean businessman is visited by three ghosts who remind him of the spirit of the season. Director Brian Desmond-Hurst (1951, U) (BW) (S) (HD)
6.55 New. André Rieu: Christmas in London
The violinist and conductor is joined by soloists and the Johann Strauss Orchestra for carols and seasonal classics. Director Pit Weyrich. First shown on Sky Arts (S) (HD)
8.00 New. The Yorkshire Vet
12/12 Series 3. The vets are asked to find a donkey for a nativity scene. Directors/Producers David Terry and Laura Blair. Repeated Friday 30th 3.10am (S) (HD)
9.00 New. Eamonn and Ruth: a Million Pound Christmas
The most expensive gifts, including £20,000-a-sheet crystal wrapping paper. Director/Producer Victoria Watts Repeated Friday 30th 4am (S) (HD)
10.00 Greatest Ever Christmas Movies
Classics such as White Christmas and It's a Wonderful Life figure in this countdown. Executive producers Matt Crook, Andrew Newman and Emma Clarke (S) (HD)
12.55am FILM Scrooge ★★★★★
Colourised version of Dickens's tale, starring Alastair Sim. (1951, U) (S) (HD)
2.25 New. SuperCasino
4.00 The Trafford Centre: Countdown to Christmas
Shown Wednesday 21st 9pm (S) (HD)
4.50-5.20am House Doctor (S) (SL)

Scrooge ★★★★★
5.10pm Channel5

Jlarcombe
M: 07824 861909
W: www.jimlarcombe.co.uk
E: info@jimlarcombe.co.uk
ARCHITECTURAL CONSULTANT
SURVEYS • SCHEME DESIGNS
TENDERING • BUILDING REGULATIONS
SITE SUPERVISION
PROPERTY SEARCH
FAMILY HOMES • LAND
CONVERSIONS
DEVELOPMENT PROJECTS
FREE INITIAL CONSULTATION

J C PHILLIPS & SON LTD
162A South Street, Bridport, Dorset DT6 3NP
Wishing a Merry Christmas
• Building Aggregates
• Sands and decorative gravels
• Aquarium gravels and rocks
Tel: (01308) 422179
OPEN TO RETAIL AND TRADE
www.jcphillipsandsonltd.co.uk

East Devon Removals
Merry Christmas & a Happy New Year
to all our customers present & future!
• No job too big or small, from house clearances to storage we have it covered
• Friendly & Professional Service
• Free no obligation quotes and a quality service you can trust
01297 600112 - 01395 514710 - 01404 42886
Partland, Honiton Business Park, Ottery Moor Lane, Honiton, EX14 1BG
info@eastdevonremovals.co.uk

FESTIVE Television

Christmas Day

The Cat in the Hat ★★
7.35am BBC2

Frozen ★★★★
3.10pm BBC1

King Kong ★★★★
1.30am ITV1

BBC1

6.00am Breakfast
With Naga Munchetty. (S) (HD)
9.00 CBeebies' The Nutcracker
First shown CBeebies (S) (AD) (HD)
9.45 Legend of the Boneknapper Dragon (R) (S) (HD)
10.00 LIVE Christmas Day Service: From Bristol Cathedral
Traditional Holy Communion service, with a mass setting of Mozart's Missa Brevis in B flat. (S) (HD)
11.00 Songs of Praise: Christmas Big Sing
Carols with Aled Jones, Gareth Malone and Laura Mvula. (S) (HD)
11.40 BBC News (S) (HD)
11.50 The Croods ★★★
Animation. A prehistoric family searches for a new home. (2013, u) (S) (AD) (W) (HD)
1.20pm Shaun the Sheep: The Farmer's Llamas
Llamas cause trouble. (R) (S) (AD) HD)
1.50 Top of the Pops Christmas
With top acts of the year and the Christmas number one. (S) (HD)
2.50 BBC News (S) (HD)
3.00 The Queen
Her Majesty's address to the nation and the Commonwealth. Signed rpt 5.30pm BBC2 (S) (HD)
3.10pm Frozen ★★★★
Disney animated adventure. Queen Elsa plunges the land of Arendelle into permanent winter. Press red for sing-along lyrics. (2013, PG) (S) (AD) (W) (HD)
4.45 The Great Christmas Bake off
1/2. Previous contestants Mary-Anne (series two), Ali (series four), Cathryn (series three) and Norman (series five) return to the tent to face three festive challenges. More tomorrow 7pm. Rptd tomorrow 11.30am; signed rpt Thu 29th1.30am BBC2 (S) (AD) (HD)
5.45 Doctor Who The Return of Doctor Mysterio
As brain swapping aliens prepare to attack New York, the Doctor and Nardole link up with an investigative reporter and a masked superhero. Signed repeat Thursday 29th 2.30am BBC2 (S) (AD) (HD)
6.45 Strictly Come Dancing
Past contestants Ainsley Harriott, Gethin Jones, Pamela Stephenson, Denise Lewis, Melvin Odoom and Frankie Bridge compete and pay tribute to Christmas movies. Matt Goss performs. (S) (AD) (HD)
8.00 Call the Midwife
As Poplar enjoys a white Christmas, the staff of Nonnatus House respond to an SOS call from a tiny mission hospital in South Africa. (S) (AD) (HD)
9.30 EastEnders
Any hopes of a merry Christmas seem slim with Phil's health deteriorating rapidly. (S) (AD) (HD)
10.30 Mrs Brown's Boys Mammy's Forest
Agnes refuses to have a Christmas tree this year. (S) (HD)
11.00 The Best of Tracey Ullman's Show
Highlights from the comedy sketch show. (S) (HD)
11.30 BBC News (s) (HD)
11.45 On Christmas Night
Don Warrington reads the bible story of the shepherds' visit to the Christ Child. (S) (HD)
11.50 Would I Lie to You at Christmas?
Shown Monday 19th 8.30pm (S) (HD)
12.20am Have I Got a Bit More 2016 News for You
Revised rpt from Friday 23rd 9pm (S) (HD)
1.05 Citizen Khan
Shown Friday 23rd 8.30pm (S) (AD) (HD)
1.35 While You Were Sleeping ★★★★
Romantic comedy starring Sandra Bullock and Bill Pullman. A woman masquerades as the girlfriend of a man in a coma. (1995, PG) (S) (W) (HD)
3.10 Weather (S) (HD)
3.15-6.00am BBC News (S) (HD)

BBC2

6.40am Countryfile
Shown Sunday 18th 5.40pm BBC1 (S) (HD)
7.35 The Cat in the Hat ★★
Fantasy adventure based on the popular children's book by Dr Seuss. (2003, PG) (S) (W) (HD)
8.50 Tom Thumb ★★★★
Fantasy musical based on the classic fairy tale by the Brothers Grimm. Director George Pal (1958, U) (S) (W)
10.20 Bee Movie ★★★★
Animated comedy. A bee breaks the law when he talks to a human. (2007, U) (S) (W) (HD)
11.40 Carols from King's Traditional celebration from Cambridge
Shown yesterday 5.45pm (S) (HD)
12.55pm Wild Tales from the Village
Observing red squirrels, wild boar edible dormice and stone martens. Shown Fri 23rd 7.30pm (S) (AD) (HD)
1.55 The Good Life
Tom and Barbara's self-sufficient Christmas is expanded to include Margo and Jerry. (R) (S)
2.25-4.00 The Artist ★★★★★
Silent romantic drama starring Jean Dujardin and Bérénice Belo. With silent movies giving way to the talkies, the future looks less bright for a matinee idol. (2011, PG) (BW) (S) (AD) (W) (HD)
4.00pm Dancing the Nutcracker: Inside the Royal Ballet
Behind the scenes of the ballet company, charting the three months leading up to the opening of this year's production of Tchaikovsky's The Nutcracker. (S) (AD) (HD)
5.30 The Queen
Her Majesty's annual address. Shown 3pm BBC1 (S) (SL)
5.40 The Morecambe and Wise Christmas Show
A festive edition from 1976 with guests Elton John, Des O'Connor, John Thaw, Dennis Waterman, Angela Rippon, Kate O'Mara and the Nolans. (R) (S)
The duo appear on The Good Old Days tomorrow 10pm BBC4
6.45 Christmas University Challenge
6/10. The penultimate first-round match. A team from Magdalene College, Cambridge, which includes radio and TV presenter Clemency Burton-Hill and director Mike Newell, test their wits against a side from St Hilda's College, Oxford. Next edition tomorrow 6.20pm. (S) (HD)
7.15 Blackadder's Christmas Carol
On Christmas Eve 1850, the kindly Ebenezer Blackadder receives a visit from his loathsome ancestors. (R) (S) (AD)
8.00 Dad's Army Turkey Dinner
Can Captain Mainwaring really be a softie at heart? The struggling senior citizens of Walmington-on-Sea are about to find out. (R) (S)
8.30 Gospel Christmas
Singer and musical theatre star Beverley Knight and US jazz and soul singer Gregory Porter introduce a feast of uplifting festive music from the British gospel scene at the Church of St John-at-Hackney in London. Repeated tomorrow 12.25am (S) (HD)
9.30 Victorian Bakers at Christmas
Four professional bakers rustle up favourite festive offerings from a revolutionary era in food. Repeated tomorrow 3.30pm. Signed repeat Friday 30th 2.30am (S) (AD) (HD)
10.30 QI XL
Josh Widdicombe, Susan Calman and Matt Lucas answer questions on Noel. Shown Thursday 22nd 10pm (Revised repeat) (S) (HD)
11.15 Great Expectations ★★
Adaptation of the Dickens classic. Orphan Pip goes on a life-changing journey. (2012, 12) (S) (AD) (VV) (HD)
1.15-2.40am A Hard Day's Night ★★★★★
Musical comedy. The Beatles set off for London, where they are due to take part in a live TV show. But the antics of Paul's mischievous grandfather throw the performance into jeopardy. (1964, U) (BW) (S) (AD) (W) (HD)

ITV1

6.00am CITV
8.25 Weekend at Christmas
Rosemary Shrager guests, and there's music from Vaults. (S) (HD)
9.25 Countrywise: Guide to Britain
Visiting the Delamere Forest, Cheshire. Shown Thu 22nd 8.30pm (S) (HD)
9.55 Despicable Me 2 ★★★★
Animated comedy sequel. The Anti-Villain league recruits former supervillain Gru to lead an investigation. (2013, U) (S) (AD) (W) (HD)
11.55 Harry Potter and the Chamber of Secrets ★★★★
Fantasy. Have the dark forces of Lord Voldemort returned to Hogwarts? (2002, PG) (S) (AD) (W) (HD)
3.00 The Queen
Her Majesty's address to the nation and the Commonwealth. (S) (HD)
3.10pm The Lion King ★★★★
Disney's Oscar-winning animated musical adventure. Simba, a lion cub born to be king, learns to accept the burdens that come with his birthright. (1994, U) (S) (AD) (W) (HD)
4.55 ITV News (S)
5.15 You've Been Framed! Harry's Naughty List
Featuring a Nativity play wrecked by a drone. Repeated tomorrow 8pm (S)
5.45 Emmerdale
An unexpected recording ruins the Dingle Christmas. Rptd ITV2 tomorrow 7.50am and 1.40pm (S) (AD) (HD)
6.45 Paul O'Grady: For the Love of Dogs at Christmas
Mr O tries to get a royal seal of approval and a new home for Henry, a shih tzu. He also meets Butch, whose tearful homeless owner wants to protect him from living outdoors in the winter. Repeated Wednesday 28th 4.25pm (S) (HD)
7.45 ITV News (s)
8.00 Coronation Street
Leanne is thrilled when Toyah returns to the cobbles. Rptd ITV2 tomorrow 8.55am and 2.40pm (S) (AD) (HD)
9.00 Maigret's Dead Man
The return of the drama starring Rowan Atkinson. A series of vicious, murderous attacks on three wealthy farms in Picardy make headlines and the elite Brigade Criminelle at the Quay Des Orfevres is called upon to lend its expertise in tracking down the gang. But Maigret goes his own way, investigating the murder of an obscure, anonymous Parisian. (S) (AD) (HD)
11.00 Love Actually ★★★
In London, during the weeks leading up to Christmas, people suffer the emotional highs and lows of being in love. (2003, 15) (S) (AD) (W) (HD)
1.30am King Kong ★★★★
Period fantasy adventure with Naomi Watts, Jack Black and Adrien Brody. (2005, 12) (S) (AD) (W) (HD)
4.25-6.00am Nightscreen
Text information. (HD)

Despicable Me 2 ★★★★
9.55am ITV1

Channel4

5.55am Prep & Landing
Double bill. (R) (S) (HD)
6.40 The Bear
Animation. (R) (S) (AD) (HD)
7.10 Painting the Bear Hunt
2/3. Behind the scenes of We're Going on a Bear Hunt, showing tonight at 5.25pm. (S)
7.15 Animals United ★★
Animated adventure. Animals join forces to warn humans about the danger of tampering with nature. (2010, U) (S) (W) (HD)
8.55 The Simpsons
Four episodes. (R) (S) (AD) (HD)
10.50 Ice Age: A Mammoth Christmas (R) (S) (AD) (HD)
11.15 Painting the Bear Hunt
3/3. More insights. (S)
11.20 Father Christmas (R) (S)
11.50 The Snowman (R) (S) (AD) (HD)
12.20pm The Sword in the Stone ★★★
Disney animation based on the legend of King Arthur. (1963, U) (S) (W)
2.05 The Alternative Christmas Message
Channel 4's counterpoint to the Queen's annual broadcast. (S)
2.20pm It's a Wonderful Life ★★★★★
Frank Capra's classic fantasy drama. George Bailey is a businessman who believes he has been a failure. Contemplating suicide, he meets his guardian angel and learns what life would have been like had he never lived. (1946, U) (BW) (S) (HD)
4.55 The Snowman and the Snowdog
Charming animated sequel to The Snowman. A boy makes a snowman and a snowdog that magically come to life. Shown yesterday 5.15pm Repeated 7.35pm E4 (S) (AD) (HD)
5.25 We're Going on a Bear Hunt
Animated adventure based on Michael Rosen's children's story about a family's troubled guest. Shown yesterday 7.30pm Rptd Boxing Day 3.15pm 4seven (S) (AD) (HD)
6.00 Home Alone ★★★★
Comedy. Eight-year-old Kevin McCallister's wish to be free of his family is realised when they accidentally set off without him for a Christmas break in Paris. (1990, PG) (S) (AD) (W) (HD)
8.00 Travel Man: 48 Hours in Florence
Actress Rebel Wilson joins Richard Ayoade on a rapid-fire tour of the Italian city. Repeated 2.30am 4seven and tomorrow 1.20am C4 (S) (HD)
9.00 Gogglebox 2016
A look back at some of the highlights of this year's series, featuring regulars Leon and June, Christopher and Stephen, and the Michaels family. Repeated 1.05am 4seven and Tuesday 27 December 10pm C4 (S) (AD) (HD)
10.30 Alan Carr's Christmas Chatty Man
The host is joined by guests Tom Daley, Gary Barlow, Dannii Minogue and Martin Kemp, with music from Emeli Sandé and Robbie Williams. (S) (HD)
12.35am Four Christmases ★★
Comedy starring Reese Witherspoon and Vince Vaughn. The mix of Christmas and relations presents a challenge for Kate and Brad, who are forced to visit all of their four divorced parents on Christmas Day. (2008, 12) (S) (AD) (W) (HD)
2.05 Rude Tube Christmas Cracker
Seasonal clips from the internet. Shown yesterday 10pm (S) (HD)
3.05 Very British Problems at Christmas
With James Corden, Catherine Tate and David Tennant. (R) (S) (AD) (HD)
4.00 Location, Location, Location
Phil and Kirstie scour the south-west London property market. (R) (S) (SL) (HD)
5.00 Supershoppers
Winter fashion. (R) (S) (AD) (HD)
5.25-6.25am The Restoration Man
Transforming two cow barns in Wellington, Herefordshire. (R) (S) (HD)

Channel5

5.20am Milkshake!
7.35 An American in Paris ★★★★
Musical starring Gene Kelly. An American painter living in Paris falls in love with a poor orphan. (1951, U) (S) (W) (HD)
9.50 On the Town ★★★★★
Classic musical starring Gene Kelly and Frank Sinatra. Three sailors enjoy a day in New York. (1949, U) (S) (W) (HD)
11.50 Scrooge ★★
Musical adaptation of Charles Dickens's A Christmas Carol. Starring Albert Finney, Alec Guinness, Edith Evans and Kenneth More. (1970, U) (S) (W) (HD)
2.10pm The Wizard of Oz ★★★★★
Classic musical fantasy starring Judy Garland and Ray Bolger When a huge tornado hits Dorothy's home In Kansas, she is whisked off far away into a strange and dazzling world. (1939, U) (S) (W) (HD)
4.10pm Singin' in the Rain ★★★★★
Classic musical. Silent film stars Don Lockwood and Lina Lamont are the golden couple of 1920s Hollywood. But when "talkies" arrive, prima donna Lina is shown up by the new technology and aspiring actress Kathy Selden is called in to dub her voice. (1952, U) (S)
6.15 Britain's Favourite Xmas Songs
Including the Jackson 5's Santa Claus Is Coming to Town; Mud's Lonely This Christmas; Jona Lewie's Stop the Cavalry; and, of course, Fairytale of New York by the Pogues with Kirsty MacColl. (S)
8.30 New When Celebrities Go Pop
A countdown of the 40 most memorable records by celebrities, featuring Mr T, Katie Price, Vinnie Jones, Sam Fox and an assortment of soap stars. (S) (HD)
10.30 Dallas Buyers Club ★★★★
Drama based on a true story. In the mid-1980s, a macho rodeo rider is stunned to discover he is HIV-positive. He researches the illness, and soon becomes convinced that a new, experimental treatment is the most effective way to prolong his life. (2013,15) (S) (W) (HD)
12.45am Greatest Ever Christmas Songs (S) (HD)
1.10 New. SuperCasino
3.10 Chris Tarrant: On the Xmas Express
Shown Mon 19th at 9pm (S) (HD)
4.00 Now That's Funny! (S) (SL) (HD)
4.50-5.40am House Doctor (S) (SL)

The Wizard of Oz ★★★★★
2.10pm Channel5

Eden Garden Developments
Wishing all our customers a Happy New Gardening Year!
Design, Construction and Care of Landscapes and Gardens **Tel: 01297 23596 Mob: 07977 415446**

Your 2017 guide to our range of services:

Fencing	Decking	Walling	Patios	Gravel Schemes	Lawns & Beds	Garden Care	Stock	Treatments
Panel	Colonial	Brick	Slab or	Pebble or Gravel	Turf laid and	Clearing and	Trees &	Repairs,
Closeboard	American	Block	Stone,	over Geotextile,	Borders created	Cultivation,	Shrubs,	Pointing,
Picket	Post and	Stone	Random	Edgings, Islands	or renovated,	Pruning, Mowing	Transplants	Painting,
Gates	Rail	Dry Stone	or Tile	Rockeries	Edgings installed	Mulching	Bedding	Wood Stain

Call us for a friendly chat, design ideas or a free estimate **www.a1-environmental.com**

FESTIVE Television

Boxing Day

TinkerBell and the Pirate Fairy ★★★
9.00am BBC1

Liar Liar ★★★★
11.05am ITV1

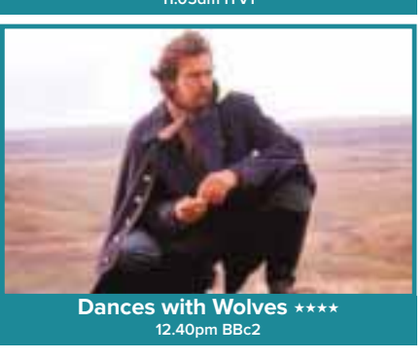

Dances with Wolves ★★★★
12.40pm BBc2

Harry Potter and the Prisoner of Azkaban ★★★★
4.10pm ITV1

BBC1

6.00am Breakfast With Naga Munchetty (S) (HD)
9.00 TinkerBell and the Pirate Fairy ★★★
Animated fantasy. TinkerBell's tearaway friend Zarina gets into trouble. (2014, U) (S) (W) (HD)
10.10 Planes ★★★
Disney animation. A little crop-dusting plane dreams of taking part in a prestigious air race. (2013, U) (S) (W) (HD)
11.30 The Great Christmas Bake Off
Seasonal challenges. Shown yesterday 4.45pm (S) (AD) (HD)
12.30pm BBC News
Regional News; Weather (S) (HD)
12.50 Countryfile
Ellie Harrison celebrates James Herriot's centenary in Thirsk, North Yorkshire, meeting his children and actor Christopher Timothy. (S) (HD)
1.50 The Moonstone
1/5. Dramatisation of Wilkie Collins's classic detective story. (R) (S) (AD) (HD)
RED BUTTON 2.30-5.20 Final Score
The latest scores
2.40 Brave ★★★★
Animated fairy tale. When Scottish princess Merida flees an arranged marriage, she sets off a chaotic chain of events. (2012, PG) (S) (AD) (W) (HD) 4.05pm
The Gruffalo
Animation based on the book by Julia Donaldson. Producers Michael Rose and Martin Pope. Directors Jakob Schuh and Max Lang (R) (S) (AD) (HD)
4.30 How to Train Your Dragon 2 ★★★★
Animated adventure. Young Viking Hiccup discovers there's a threat to the peaceful status quo that needs to be faced. (2014, PG) (S) (AD) (W) (HD)
6.05 BBC News
Regional News; Weather (S) (HD)
6.30 Revolting Rhymes
1/2. An animated adaptation of three poems written by Roald Dahl that give fairy tales grisly twists. Continues tomorrow 6.30pm. (S) (AD) (HD)
7.00 The Great Christmas Bake Off
2/2. Four more competitors from Bake Off past return to the tent, challenged with a savoury signature, a tough bread technical and a show-stopping trio of Christmas favourites. Series director Andy Devonshire; Executive producers Sarah Thomson-Woolley and Richard Mckerrow (S) (AD) (HD)
8.00 EastEnders
Lee is caught in an impossible situation. (S) (AD) (HD)
8.30 Still Open All Hours
New series. 1/7 Series 3. Granville and Gastric become marriage counsellors, while Kath does her best to spread the Christmas spirit. (S) (AD) (HD)
9.00 The Witness for the Prosecution
1/2. Dramatisation of the Agatha Christie story. 1920s London: will chorus girl Romaine prove her husband's innocence - or punish his infidelity? Continues tomorrow 9pm. (S) (AD) (HD)
10.00 Outnumbered
While on a mission for Grandad, the Brockmans encounter all manner of problems. Repeated tomorrow 11.35pm (S) (AD) (HD)
10.40 BBC News (S) (HD)
10.55 Match of the Day
Arsenal v West Brom and Man Utd v Sunderland. Repeated tomorrow 7.35am (S) (HD)
12.25am Fleabag
1/6. Fleabag struggles in London. (R) (S) (HD)
12.55 Fleabag
2/6. Dumped by her boyfriend, Fleabag attempts to rekindle romantic fires. Continues tomorrow 12.15am. (R) (S) (HD)
1.25 Walliams and Friend
5/6. Miranda Richardson joins David Walliams. Shown Friday 23rd 9.30pm (S) (HD)
1.55 Weather (S) (HD)
2.00-6.00am BBC News (S) (HD)

BBC2

6.15am Natural World The honey badger (R) (S) (HD)
7.15 Sign Zone Nature's Weirdest Events
Strange underwater blobs. Repeated tomorrow 3.15pm (R) (S) (AD)
8.15 Around the World in 80 Days ★★★★
Adventure with David Niven. Phileas Fogg makes a wager that he can go round the world in 80 days. (1956, U) (S) (W) (HD)
11.00 The Adventures of Tintin: the Secret of the Unicorn ★★★
Animated action adventure. When Tintin buys a model ship at a market stall, he soon finds himself the target of sinister forces. (2011, PG) (S) (AD) (W) (HD)
12.40pm Dances with Wolves ★★★★★
Oscar-winning epic western starring Kevin Costner. Civil Warhero John Dunbar befriends a Lakota Sioux Indian tribe. English, Sioux +subtitles. (1990, 15) (S) (AD) (W) (HD)
3.30 Victorian Bakers at Christmas
The bakers prepare Christmas recipes from the 19th century. Shown yesterday 9.30pm (S) (AD) (HD)
4.30pm Final Score
Jason Mohammad with the football results. (S) (HD)
5.20 West Side Stories: the Making of a Classic
West Side Story has become one of the best-loved musicals of all time. (S) (AD) (HD)
6.20 Christmas University Challenge
7/10. University of Bristol alumni including economist Will Hutton and presenter Kate Quilton take on former Nottingham University students, among whom are weather presenter Nick Miller and Olympic canoeist David Florence. Next edition tomorrow 7.30pm. Director Tracey Rooney; Producer Irene Daniels (S) (HD)
6.50 Dad's Army
My Brother and I. In the 1975 Boxing Day special, Captain Mainwaring has to endure an unexpected visitor - his estranged brother (also played by Arthur Lowe). (R) (S)
7.30 Nature's Weirdest Events
The story of a frog whose dinner is fighting back, a shark with the secret to long life and a prehistoric fish whose thirst for blood almost destroyed an entire fishing community. (S) (AD) (HD)
8.30 Gordon Buchanan: Elephant Family and Me
1/2. The wildlife cameraman embarks on his biggest challenge yet as he travels into the Kenyan wilderness in the hope of gaining the trust of a wild elephant family. Concludes tomorrow 8pm. (S) (AD) (HD)
9.30 The Entire Universe
Having been persuaded to present a lecture by Eric Idle, Professor Brian Cox soon realises that the former Python is actually hosting an entertainment extravaganza aided by Warwick Davis, Noel Fielding, Hannah Waddingham and Robin Ince. (S) (AD) (HD)
10.30 Pride ★★★★
Comedy drama. At the height of the 1984 miners' strike, a group of gay and lesbian activists decide to show their solidarity with the colliers by raising money for their families. Director Matthew Warchus (2014, 15) (S) (AD) (W) (HD)
12.25am Gospel Christmas
Gregory Porter and Beverley Knight host a festive concert. Shown yesterday 8.30pm (S) (HD)
1.25 Tommy
Ken Russell's satirical adaptation of the rock opera. Tommy is rendered deaf, dumb and blind and all efforts to cure him fail. However his life is transformed when he discovers pinball. (1975, 15) (S) (W) (HD)
3.10-4.10am Sign Zone: Inside the Christmas Factory
Seasonal items. Shown Tue 20th 9pm (S) (AD)

ITV1

6.00am CITV
9.25 The Flintstones ★★
Comedy. Fred Flintstone wins a job promotion at the local quarry, but soon discovers that he has been tricked. (1994, U) (S) (AD) (W) (HD)
11.05 Liar Liar ★★★★
Comedy starring Jim Carrey. Lawyer Fletcher Reede's son makes a wish that his dad would find it impossible not to tell the truth. (1997, 12) (S) (AD) (W) (HD)
12.40pm Hilda Ogden's Last Ta-ra: a Tribute to Jean Alexander
An affectionate salute to the Coronation Street actress. Shown Tuesday 20th 8pm (S)
1.40 The Nation's Favourite Disney Song
Countdown of classic numbers. Shown Christmas Eve 11.50am ITV 2 (S) (HD)
2.40 Sleeping Beauty ★★★★
Animated Disney fantasy. Evil witch Maleficent puts a curse on young Princess Aurora. (1959, U) (S)
4.10pm Harry Potter and the Prisoner of Azkaban ★★★★
With criminal Sirius Black on the run from Azkaban, Harry Potter begins his third year at Hogwarts surrounded by heightened security. But is Black the real threat, or is someone even more deadly trying to get to Harry? (2004, PG) (S) (AD) (W) (HD)
6.45 ITV News (S)
7.00 Emmerdale
Joanie makes a big decision, while Chrissie becomes suspicious and Jimmy is mystified. Writer Caroline Mitchell Cast. Repeated ITV2 tomorrow 7.55am and 12.40pm (S) (AD) (HD)
7.30 Coronation Street
Peter is planning to break some news, and Mary receives an offer. (S) (AD) (HD)
8.00 You've Been Framed! Harry's Naughty List
Featuring a Nativity play wrecked by a drone, hoverboards shattering decorations and the dangers of eating sprouts while taking a selfie. Shown Christmas Day 5.15pm (S)
8.30 Coronation Street
Peter's secret is revealed, while Kevin gets an unexpected bill and Sarah puts Bethany first. (S) (AD) (HD)
9.00 Captain Phillips ★★★★★
Drama based on a true story. A tense stand-off ensues between Captain Richard Phillips and Muse, the leader of Somali pirates who hijack his container ship. But both men are also subjected to outside political forces. English, Somali +subtitles. (2013, 12) (S) (AD) (W) (HD)
11.35 ITV News (S)
11.55 Through the Keyhole
Keith Lemon rummages around for festive clues in three celebrity abodes before Shayne Ward, Kelly Brook and Johnny Vegas try to work out who has let him come calling. Shown Christmas Eve 10.30pm (S) (HD)
12.50am Jackpot247
Interactive gaming.
3.00 The Jeremy Kyle Show
(R) (S) (SL) (HD)
3.55 Nightscreen
Text information. (HD)
5.05-6.00am The Jeremy Kyle Show
(R) (S) (SL) (HD)

Sleeping Beauty ★★★★
2.40pm ITV1

Channel4

6.25am Planet 51 ★★★
Animated fantasy adventure. A fearless astronaut lands on a planet inhabited by little green people. Directors Jorge Blanco, Javier Aooo and Marcos Martinez (2009, U) (S) (W) (HD)
8.00 The Morning Line Racing preview (S) (HD)
9.00 Aliens in the Attic ★★★
Fantasy adventure. A teenager discovers his holiday home is occupied by unfriendly beings from another planet. Director John Schultz (2009, PG) (S) (W) (HD)
10.40 The Simpsons
Double bill. (R) (S) (AD) (HD)
11.35 SPYkids 4: All the Time in the World ★★
Fantasy adventure starring Jessica Alba. Secret agent Marissa Cortez Wilson recruits her two stepchildren. (2011, PG) (S) (W) (HD)
1.15-3.45pm LIVE Racing
The King George VI Chase is the feature race at Kempton Park at 3.15, plus other starts are at 1.30, 2.05 and 2.40. There's also one race from Wetherby at 1.45. Racing from Kempton Park and Chepstow is tomorrow at 1.15pm. (S) (HD)
3.45pm The Simpsons
Holidays of Future Passed. An adult Bart and Lisa return home for Christmas. (R) (S) (AD) (HD)
4.10 The Chronicles of Narnia: the Lion, the Witch and the Wardrobe ★★★
Fantasy adventure. During the Second World War, the four Pevensie children are evacuated to stay with an old professor in his country manor. The youngest, Lucy, stumbles upon an enchanted wardrobe that leads to the magical realm of Narnia, a land populated by talking animals and mythical creatures that has fallen under the spell of the icy White Witch. (2005, PG) (S) (AD) (W) (HD)
6.50 Channel 4 News
Sport; Weather (S) (HD)
7.00 The World's Most Expensive Toys
While most parents scour the high street and online stores for this year's must-have toys, the UK's uber-wealthy use a network of bespoke, exclusive suppliers to source luxurious gifts for their offspring. Shown Thursday 22 December 9pm (S) (AD) (HD)
8.00 Lego's Big Christmas
Having started in Denmark in the 19305 as a small family business, Lego is now the most profitable toy maker in the world. But its staff are under constant pressure to maintain the company's primacy by thinking bigger and better; especially during the run-up to Christmas. Rptd tomorrow 7pm 4seven and Wednesday 28, 4.15pm C4 (S) (AD) (HD)
9.00 The Big Fat Quiz of the Year
Jimmy Carr takes his annual opportunity to test a celebrity panel on how closely they have been paying attention to events at home and abroad. Rptd tomorrow 9pm 4seven and Wednesday 28 December 11pm C4 (S) (HD)
11.10 Pitch Perfect ★★★
Musical comedy. New girl Beca doesn't care about being popular on campus, but her singing voice makes her the centre of attention when she signs up to become part of the college's all-female acapella group, the Barden Bellas. Determined to outshine them are their male counterparts, the Treblemakers. (2012, 12) (S) (W) (HD)
1.20am Travel Man: 48 Hours in Florence
Actress Rebel Wilson joins Richard Ayoade. Shown yesterday 8pm (S) (HD)
2.20 Celebrity First Dates
With Samuel Preston, Scarlett Moffatt, Jo Wood and Ashleigh Butler. (R) (S) (AD) (HD)
3.15-5.20am Hollyoaks (S) (SL) (AD) (HD)

Channel5

5.40am Milkshake!
7.45 LIVE Big Bash Cricket
Coverage of Hobart Hurricanes v Melbourne Stars. (S) (HD)
11.20 World's Strongest Man
Action from the World Deadlift Championships in Leeds. Shown Friday 23rd at 7pm (S) (HD)
12.20pm Seven Brides for Seven Brothers ★★★★★
Musical starring Howard Keel. A rancher's new wife is horrified to discover that she has to look after his six unruly brothers. Director Stanley Donen (1954, U) (S) (W)
2.20pm West Side Story ★★★★★
Film version of the classic musical. Shakespeare's Romeo and Juliet is updated to 19505 New York. Directors Robert Wise and Jerome Robbins (1961, PG) (S) (W) (HD)
5.20 The Love Punch ★★★★
Romantic comedy. Divorced couple Richard and Kate reunite to get their own back on the employer who swindled Richard out of his pension. Director Joel Hopkins (2013, 12) (S) (W)
7.00 World's Strongest Man
Action from the Europe's Strongest Man contest at the First Direct Arena in Leeds. Shown 6pm Spike (S) (HD)
8.00 Building the Ice Hotel
The annual task of turning 30,000 tons of snow and 10,000 tons of ice into the ICEHOTEL in Jukkasjarvi, Sweden. Director Colin King; Producer Wendy Trueman. Repeated Thursday 29th at 3.10am (S)
9.00 New. Football: the Championship
Action from the Boxing Day fixtures, which included Aston Villa v Burton Albion and Newcastle United v Sheffield Wednesday. Repeated tomorrow 8.35am (S) (HD)
10.00 New. Football: Goal Rush
Leagues One and Two action, including Bradford City v Scunthorpe United and Bolton Wanderers v Shrewsbury Town. Repeated tomorrow 9.35am (S) (HD)
10.30 Britain's Favourite Abba Songs
A countdown of the band's 20 most popular songs, as voted for by their greatest fans. Exec producers Beren Money and Andra Heritage (S)
12.05am Muriel's Wedding ★★★★
Comedy drama starring Toni Collette. (1994, 15) (S) (W) (HD)
1.55 New. SuperCasino
3.10 Penguins Make You Laugh Out Loud
Shown Tuesday 20th at 8pm (S) (HD)
4.00 Tattoo Disasters UK (S) (SL) (HD)
4.25 Criminals: Caught on Camera (S) (HD)
4.45 Great Artists: Giotto di Bondone (S) (SL)
5.10-6.00am House Doctor (S) (SL)

Muriel's Wedding ★★★★
12.05am Channel5

For tee reservations please call 01297 442963 (opt 2)

LYME REGIS GOLF CLUB EST 893

One of the South West's premier courses

Renovated clubhouse and kitchen with top class team of chefs.

Today's Golfer Top 50 coach and a team of three PGA professionals

Sunday Carvery
EVERY SUNDAY BOOKING ESSENTIAL
£10 per person
Starters and Desserts Available
Open to the general public
Ample Free Parking

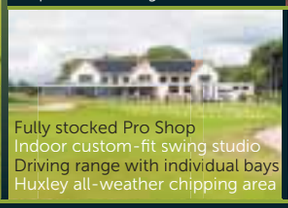

Fully stocked Pro Shop
Indoor custom-fit swing studio
Driving range with individual bays
Huxley all-weather chipping area

Timber Hill, Lyme Regis, Dorset, DT7 3HQ @lymegolfclub Lyme Regis Golf Club
Visit lymeregisgolfclub.co.uk Email secretary@lymeregisgolfclub.co.uk Telephone 01297 442963

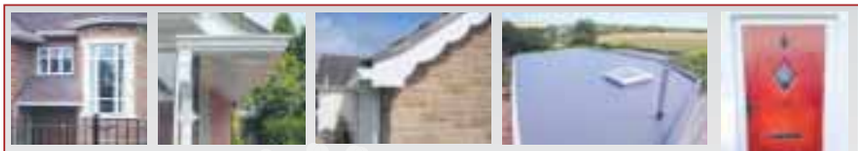

Windows | Doors |Conservatories |Secondary Glazing | Roof line | Continuous Aluminium Guttering | Flat roof system

- Windows and Doors PVC-u or aluminium there is a design to suit any home.
- Conservatories will add that extra well needed room.
- Secondary Glazing can be the ideal answer to listed properties.
- Fascias & Soffits with our continuous aluminium guttering take away the problem of maintenance.
- Sarnafil flat roof membrane will eliminate leaks for in-excess of 40 years.

climax THE PROMISE OF QUALITY

For all your home improvements
Contact 01297 35053
www.climaxwindows.co.uk

Merry Christmas

TRUST MARK Government Endorsed Standards

FESTIVE Television

Tuesday 27th December

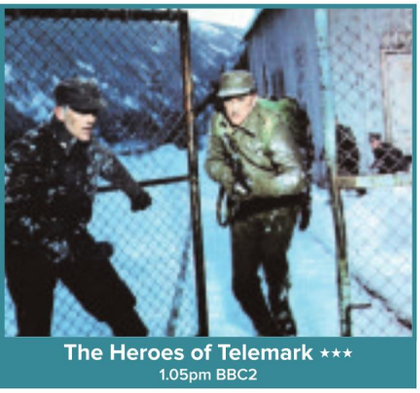

The Heroes of Telemark ★★★
1.05pm BBC2

Raiders of the Lost Ark ★★★★★
1.35pm BBC1

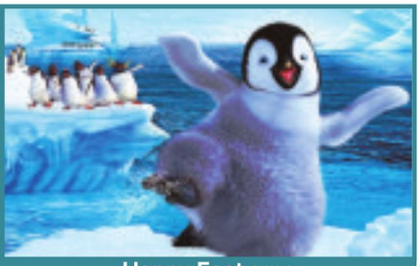

Happy Feet ★★★★
2.10pm ITV1

The Girl With the Dragon Tattoo ★★★★
12.40am Channel 4

BBC1

6.00am Breakfast
With Louise Minchin. (S) (HD)
7.35 Match of the Day
Shown yesterday 10.55pm (S) (HD)
9.10 Gnomeo & Juliet ★★★
Animated romantic tale with the voices of James McAvoy and Emily Blunt. (2011, U) (S) (AD) (W) (HD)
10.25 The Furchester Hotel: A Furchester Christmas
Big Bird and Count Von Count visit Elmo for Christmas. First shown on CBeebies (S) (AD) (HD)
10.50 Cars 2 ★★★
Animation. Lightning McQueen is challenged to race in the World Grand Prix. (2011, U) (S) (AD) (W) (HD)
12.30pm BBC News Regional News; Weather (S) (HD)
12.50 The Moonstone
2/5. Sergeant Cuff is called to Yorkshire by Franklin. (R) (S) (AD) (HD)
RED BUTTON 1.10-3.50 Six Nations Replay Full repeated coverage of the 2016 decider between France and England.
1.35 Raiders of the Lost Ark ★★★★★
Adventure starring Harrison Ford. Indiana Jones faces a battle with Nazis as he searches for the legendary Ark of the Covenant. Director Steven Spielberg (1981, PG) (S) (AD) (W) (HD)
3.25-3.50 The Gruffalo's Child
Sequel to the animated adaptation of The Gruffalo. (R) (S) (AD) (HD)
3.50pm Mr Peabody & Sherman ★★★★ Animated sci-fi adventure. Super-intelligent dog Mr Peabody and his adopted boy Sherman use their time machine to experience great moments in history. Director Rob Minkoff (2013, U) (S) (W) (HD)
5.15 Pointless
Quiz show presented by Alexander Armstrong. (R) (S) (HD)
6.00 BBC News Regional News; Weather (S) (HD)
6.30 Revolting Rhymes
2/2. Jack loves his next-door neighbour Cindy, but after she meets an eligible prince at the ball and he is distracted by a giant beanstalk, finding true love seems unlikely. (S) (AD) (HD) The Marvellous World of Roald Dahl is Friday 30th 5.30pm BBC2
7.00 Celebrity Mastermind
Graeme Swann, Kate Bottley, Janice Long and Paul Carrack compete. More Thursday 29th 7pm. (S) (HD)
7.30 EastEnders
Max tries to build bridges with his family. Writer Leo Richardson. (S) (AD) (HD)
8.00 Holby City
Just Get On with It. As Mr T's wedding day approaches, Mo tries to suppress her true feelings. Writer Simon Norman; Producer Kate Hall. (S) (AD) (HD)
9.00 The Witness for the Prosecution
2/2. Leonard's belief that Romaine could prove his innocence looks like being his undoing. (S) (AD) (HD)
10.00 Walliams and Friend
6/6. In an extended episode, Hugh Bonneville partners with David Walliams. Hugh plays Lord Sugar. dishing out the hardest ever Apprentice tasks, and even the Countess of Grantham in her new commercial. (S) (HD)
10.40 BBC News Regional News; Weather (S) (HD) Followed by National Lottery Update (S)
11.00 Mrs Brown's Boys
Buckin' Mammy. Agnes finds festive spirit lacking when the family disobey games night's rules. (R) (S) (HD)
11.35 Outnumbered
On a special Boxing Day mission, the Brockmans encounter all manner of problems. (S) (AD) (HD)
12.15am Fleabag
3/6. Fleabag helps her brother-in-law to shop for a present. (R) (S) (HD)
12.45 4/6. Claire takes Fleabag to an all-female silent retreat. Continues tomorrow 12.25am. (R) (S) (HD)
1.15 Weather for the Week Ahead (S) (HD)
1.20-6.00am BBC News (S) (HD)

BBC2

5.50am Natural World
The work of dedicated staff at an animal hospital in Guatemala. (R) (S) (AD) (HD)
6.50-7.50 Sign Zone
Fern Britton Meets... 4/4 Singer Rebecca Ferguson discusses her Christian faith. (R) (S)
7.50 Herbie Rides Again ★★★
Comedy sequel to The Love Bug, starring Helen Hayes. Director Robert Stevenson (1974, U) (S) (W) (HD)
9.15 This Farming Life
The arrival of spring leaves John needing to hire extra workers. (R) (S) (HD)
10.15 Money for Nothing
Sarah Moore finds items in Greater Manchester and Surrey. (S) (HD)
11.15 The Password Is Courage ★★★
War drama based on the exploits of PoW Charles Coward. Director Andrew L Stone (1962, U) (BW) (S) (W)
1.05pm The Heroes of Telemark ★★★
Wartime thriller starring Kirk Douglas. A team of resistance fighters try to stop the Nazis producing an atomic bomb. Director Anthony Mann (1965, U) (S) (W)
3.15 Nature's Weirdest Events
Shown yesterday 7.15am (S) (HD)
4.00-5.00 Inside the Factory
Examining the production and history of chocolate. (R) (S) (AD) (HD)
5.00pm Tribes, Predators and Me
1/3. Wildlife film-maker Gordon Buchanan joins a Waorani tribal family in Ecuador's Amazon jungle. Part two tomorrow 5pm. (R) (S) (AD) (HD)
6.00 New Zealand: Earth's Mythical Islands
1/3. Cast Adrift. The island chain of New Zealand is one of the most geologically active countries in the world. The indigenous wildlife has taken its own course through evolution, and the ancient forests are still stalked by predators from the Jurassic era. (R) (S) (AD) (HD)
7.00 Dad's Army
For the Love of Three Oranges. Mainwaring bids against Pike for an orange at a fundraising bazaar, and the pipsqueak reveals a stubborn streak. (R) (S)
7.30 Christmas University Challenge
8/10. The famous university alumni take part in the first of the semi-finals in the Christmas-themed quiz. Jeremy Paxman asks the questions. (S) (HD)
8.00 Gordon Buchanan: Elephant Family and Me
2/2. Gordon Buchanan returns to Kenya to follow baby elephant Wiva and her family in the height of the dry season. (S) (AD) (HD)
9.00 The Real Marigold on Tour: Florida
1/2. Inspired by their recent stay in India, Miriam Margolyes, Wayne Sleep, Bobby George and Rosemary Shrager try out other locations in which to retire, starting with Florida. (S) (AD) (HD)
10.00 Inside No 9: the Devil of Christmas
Sardonic seasonal comedy drama with a twist. In 1977 Julian arrives in an Austrian village for a holiday with his family on Krampusnacht. Good children will be given gifts from St Nicholas while the bad ones are punished by the demonic Krampus. Director Graeme Harper. (S) (AD) (HD)
10.30 Live at the Apollo
In the Christmas special from 2015, Nina Conti introduces routines by Tanyalee Davis, Hal Cruttenden and Josh Widdicombe. (R) (S) (HD)
11.00 Insert Name Here
1/6 Series 2. Sue Perkins returns with a seasonal edition of the comedy panel game. (S) (HD)
11.30 NFL This Week
Action from the latest fixtures. (S)
12.20-3.25am Sign Zone
12.20 David Walliams Celebrates Dame Shirley Bassey. (S)
1.25 Planet Earth II
6/6. Footage of wild animals that live in cities. (S) (AD)
2.25 Who Do You Think You Are? (S) (AD)

ITV1

6.00am CITV
9.25 The Flintstones in Viva Rock Vegas ★★★ Comedy prequel starring Mark Addy. Director Brian Levant (2000, PG) (S) (AD) (W) (HD)
11.05 This Time Next Year
6/6. Three truck drivers battling the bulge. Shown Wednesday 21st 8pm (S) (HD)
12.05pm Tipping Point
With Ben Shephard. (R) (S) (HD)
1.05 ITV Lunchtime News Weather (S)
1.10 Puppy Secrets: the First Six Months
1/2. The lives of four litters. Part two tomorrow 1.15pm. (R) (S) (HD)
2.10-4.10 Happy Feet ★★★★
Musical animated adventure. Emperor penguins find their soul mate through their "heart song". Unfortunately for Mumble, he can't sing, but he can tap dance brilliantly. Director George Miller (2006, U) (S) (AD) (W) (HD)
4.10pm 50 Greatest Harry Potter Moments
Robbie Coltrane counts down the best scenes from JK Rowling's saga, as voted for by the public. Director Chris Hill; Producer Jen Cockburn (R) (S) (HD)
5.40 Fantastic Beasts and JK Rowling's Wizarding World
Warwick Davis explores the popularity of JK Rowling's fantasy world, with access to the cast of Fantastic Beasts and Where to Find Them.
Producer Leo Burley; Exec producer Emma Hindley (R) (S) (HD)
6.40 ITV Evening News Weather (S)
7.00 Emmerdale
Liv finds out where Joanie is from Kerry's phone. (S) (AD) (HD)
7.30 Harry Potter and the Goblet of Fire ★★★★
It's Harry Potter's fourth year at Hogwarts and difficult times lie ahead. He's forced to risk his life after being mysteriously entered into the Triwizard Tournament, in which representatives of three top schools must compete in a series of dangerous tasks. But when tragedy strikes, Harry fears the worst. Could the evil Lord Voldemort really have returned? Director Mike Newell (2005, 12) (S) (AD) (W) (HD)
10.30 ITV News Weather (S)
10.45 Pompeii with Michael Buerk
The journalist presents a dramatic new look at the ancient Roman city in all its former glory. The latest technology is used to create a detailed 3D representation of Pompeii, and the reality of daily life for its inhabitants is also explored to reveal what a night out in the town involved and the brutality of the gladiatorial games in the amphitheatre. (S) (HD)
11.45 Rugby Union
Premiership highlights including Harlequins v Gloucester at Twickenham, Exeter Chiefs v Leicester Tigers and Wasps v Bath. (S) (HD)
12.35am Jackpot247
Interactive gaming.
3.00 Nightscreen
Text information. (HD)
5.05-6.00am The Jeremy Kyle Show (R) (S) (SL) (HD)

The Flintstones in Viva Rock Vegas ★★★
9.25am ITV1

Channel4

5.20am Paws ★★★
Comedy adventure starring Billy Connolly as the voice of a computer-literate Jack Russell terrier. Director Karl Zwicky (1997, U) (S) (W) (HD)
6.50 Judy Moody and the Not Bummer Summer ★
Comedy. Schoolgirl Judy spends the summer with her dreadful aunt. Director John Schultz (2011, PG) (S) (W) (HD)
8.30 Magic in the Water ★★★
Fantasy adventure. A girl claims to have seen the local sea monster. Director Rick Stevenson (1995, PG) (S) (W) (HD)
10.30 The Simpsons
Double bill. (R) (S) (AD) (HD)
11.30 Confessions of a Teenage Drama Queen ★★★
High-school comedy starring Lindsay Lohan. Director Sara Sugarman (2004, PG) (S) (W) (HD)
1.15pm LIVE Racing
At Chepstow, the Welsh Grand National at **2.40**, plus starts at **1.25, 2.00** and **3.15.** Races at Kempton Park at **1.45, 2.20** and **3.30.** (S) (HD)
4.15-4.20 News (S) (HD)
4.20pm Stuart Little ★★★
Part-animated fantasy adventure based on EB White's children's story. The Littles want to adopt a younger brother for their son, George. At the orphanage they are charmed by a young mouse called Stuart, and decide to take him home. Director Rob Minkoff (1999, U) (S) (AD) (W) (HD)
6.00 The Simpsons
The D'oh-cial Network. Lisa creates a social network that takes the town by storm. (R) (S) (AD) (HD)
6.30 Hollyoaks
Leah continues to torment Ryan and Amy. Writer Steven Fay. The next episode follows on E4. (S) (AD) (HD)
7.00 Posh Pawn at Christmas
Boss James takes his team for an ice-breaking Christmas excursion with jewellery expert Ian. (S) (HD)
8.00 Amazing Spaces Snow Special
Architect George Clarke is joined by designer Will Hardie on a tour across the mountain ranges of Western Canada. (S) (AD) (HD)
9.00 This Is Us
14/18. The Pool. Rebecca and Jack take their three children to the community pool and realise that each of them is facing their own struggles. Kate has a crisis of confidence after she and Toby bump into his ex-wife at a restaurant. In New York, Kevin auditions for his first Broadway play. (S) (HD)
10.00 Gogglebox 2016
A look at some highlights of this year's series. (S) (AD) (HD)
11.35 Eight out of Ten Cats Does Countdown Christmas Special
Kathy Burke and Sean Lock take on Russell Howard and Jon Richardson. Joe Lycett also guests.
Shown Christmas Eve 9pm (S) (HD)
12.40am The Girl with the Dragon Tattoo ★★★★
Crime thriller starring Michael Nyqvist and Noomi Rapace. Convicted of libel, journalist Mikael Blomkvist agrees to take on one last job before beginning his prison sentence. The assignment brings him into contact with troubled computer hacker Lisbeth Salander and as the pair join forces, he soon discovers she is battling demons of her own. Swedish +subtitles. Director Niels Arden Oplev (2009, 18) (W) (HD)
The Girl Who Played with Fire tomorrow 1am
3.20 Food Unwrapped at Christmas
Cost-effective alternatives to traditional festive fare. (R) (S) (AD) (HD)
4.15-5.00am Couples Come Dine with Me
Three pairs of partners compete in Lancashire. (R) (S) (HD)

Channel5

6.00am Milkshake!
8.35 Football: The Championship
Boxing Day action. Shown yesterday 9pm (S) (HD)
9.35 Football: Goal Rush
Goals from yesterday. Shown yesterday 10pm (S) (HD)
10.05 SpaceCamp ★★
Family adventure with Lea Thompson. A group of young astronauts are accidentally blasted into space. Director Harry Winer (1986, PG) (S) (W) (HD)
12.10pm Teen Wolf ★★★
Comedy starring Michael J Fox. A high-school student discovers that he is turning into a werewolf. Director Rod Daniel (1985, PG) (S) (W) (HD)
2.00 Bigfoot and the Hendersons ★★
Comedy with John Lithgow. Director William Dear (1987, PG) (S) (W) (HD)
4.10pm Labyrinth ★★★
Fantasy adventure. Sarah wishes her brother into the Goblin King's clutches and has 13 hours to rescue him. Director Jim Henson (1986, U) (S) (W) (HD)
6.15 BattleBots: World Championship
1/6. Molly McGrath hosts, as 24 robot builders put their machines to the ultimate test in a series of fights. (S) (HD)
7.00 New. World's Strongest Man
The opening heat of the competition at Chobe National Park in Botswana.
Repeated tomorrow 9.55am (S) (HD)
Followed by 5 News Update (S) (HD)
8.00 New. There's a Croc in My Kitchen
Just how far will some of us take our love of animals? Jim and Chris keep a Komodo dragon as a pet. One bite from this 20-stone monster could prove fatal. (S) (HD) Followed by 5 News Update (S) (HD)
9.00 Dirty Dancing ★★★★
Romantic drama. Frances "Baby" Houseman meets dance instructor Johnny at a holiday resort, where he shows her the art of "dirty dancing". Director Emile Ardolino (1987, 12) (S) (W) (HD)
11.05 Greatest 80s Movies
A countdown of films from the decade. Director/Producer Sasha Brogden (S)
1.50am New. SuperCasino
3.10 The Dog Rescuers
Shown Wed 21st 8pm (S) (HD)
4.00 Tattoo Disasters UK
Body art fails (S) (SL) (HD)
4.25 Criminals: Caught on Camera (S) (SL) (HD)
4.45 Great Artists (S) (SL)
5.10-6.00am House Doctor (S) (SL)

Labyrinth ★★★
4:10pm Channel 5

axcess electric-bikes

Merry Christmas to all our customers

4 DAY SALE 28th - 31st DECEMBER
New and used Bikes Reduced
Up to£150 OFF each

www.axcess-electric-bikes.co.uk
Tel: **01404 41692** Mobile: **07802 935973**
Unit F – Reme Drive, Heath Park Industrial Estate, Honiton, Devon, EX14 1SE

LEDGER SCAFFOLDING LTD

For all your scaffolding requirements

John, Danny & the team wish all of their customers a very Merry Christmas and a Happy New Year!

38 Seaton Down Road, Seaton, Devon EX12 2SB
01297 22265 07966 401118
Fax: 01297 22778

COVERING EAST DEVON WEST DORSET & SOUTH SOMERSET

FESTIVE Television

Wednesday 28th December

Bean ★★★★
11.15am ITV1

Muppets Most Wanted ★★★
3.35pm BBC1

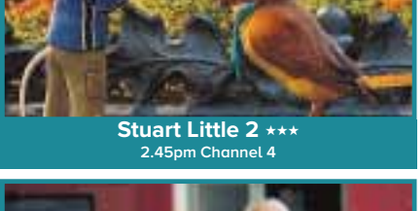

Stuart Little 2 ★★★
2.45pm Channel 4

Song For Marrion ★★★
11.30pm BBC2

BBC1

6.00am Breakfast
Sally Nugent. Charlie Stayt. (S) (HD)
9.00 Tinkerbell and the Secret of the Wings ★★★
Animated fantasy adventure. The tiny fairy discovers that her home is under threat. Directors Bobs Gannaway and Peggy Holmes (2012, U) (S) (W) (HD)
10.10 Justin's House: Cat's First Christmas
The gang prepares for Christmas. First shown on CBeebies (S) (HD)
10.30 Wallace & Gromit in The Curse of the Were-Rabbit ★★★★
Animated comedy adventure. The duo hunt for a destructive giant rabbit. Directors Nick Park and Steve Box (2005, U) (S) (AD) (W) (HD)
11.50 Bargain Hunt
From Shropshire. (R) (S) (AD) (HD)
12.40pm BBC News Regional News; Weather (S) (HD)
1.00 The Moonstone
3/5. Miss Clack arrives at the Verinder house in Yorkshire. (R) (S) (AD) (HD)
1.45 Indiana Jones and the Temple of Doom ★★★★
Adventure. Indy searches for the magical Sankara stone and uncovers an ancient evil cult. Director Steven Spielberg (1984, 12) (S) (AD) (W) (HD)
3.35pm Muppets Most Wanted ★★★
Crime comedy adventure. When Kermit is mistaken for a criminal mastermind, it leaves his fellow Muppets in the hands of the villainous lookalike. Director James Babin (2014, U) (S) (AD) (W) (HD)
5.15 Pointless
Quiz show with Alexander Armstrong. (R) (S) (HD)
6.00 BBC News Regional News; Weather (S) (HD)
6.30 Antiques Roadshow
Fiona Bruce looks back at the most talked about finds of the year, and reveals what happened next. (S) (HD)
7.10 Ethel & Ernest
Animated drama based on the award-winning by Raymond Briggs. Milkman Ernest Briggs meets lady's maid Ethel in 1928 and they soon marry. Their son Raymond is born in 1934 and their life together spans such momentous events as the Depression, the Second World War, the Swinging Sixties and the 1969 Moon landing. Director Roger Mainwood (S) (AD) (HD)
9.00 Jonathan Creek
Daemons' Roost. Alan Davies returns in the title role, as Jonathan attempts to unravel what happened to a young woman's family at Daemon's Roost. The house was once occupied by a 19th century sorcerer, and when the gruesome rituals that were once enacted there are revived, it looks as if the investigation may come to a horrifying end. The Reverend Wendell Wilkie performs an exorcism, but will it be enough to avert disaster? Director Sandy Johnson (S) (AD) (HD)
10.30 BBC News Regional News; Weather (S) (HD) Followed by National Lottery Update (S)
10.50 Mrs Brown's Boys
Mammy's Tickled Pink. Agnes frets over Rory's plastic surgery. Winnie drops a bombshell. (R) (S) (AD) (HD)
11.25 Sport Relief: the Final Score
Danny Dyer celebrates the best bits of Sport Relief and meets some of the incredible fundraisers.
Series producer Ben Duncan; Executive producer Clare Pizey (S) (HD)
12.25am Fleabag
5/6. Claire and Fleabag mark the anniversary of their mother's death. (R) (S) (HD)
12.50 6/6. An art exhibition brings secrets to light. (R) (S) (HD)
1.20 Weather for the Week Ahead (S) (HD)
1.25-6.00am BBC News (S) (HD)

BBC2

5.40am Natural World
The harpy eagle. (R) (S) (HD)
6.40-7.40 Sign Zone
6.40 Coastal Path
4/5. The south Devon coastline. (R) (S)
7.10 Great British Menu London and South East chefs produce main courses. (R) (S)
7.40 Herbie Goes to Monte Carlo ★★★ Comedy. The lovable car tangles with jewel thieves. Director Vincent McEveety (1977, U) (S) (W) (HD)
9.20 This Farming Life
Two farmers must gather their ewes from the hills ready for lambing. (R) (S) (HD)
10.20 Money for Nothing (S) (HD)
11.20 The Alamo ★★
Historical war drama starring Dennis Quaid. A small band of Texans defend a strategically important converted mission. Director John Lee Hancock (2004, 12) (S) (W) (HD)
1.25pm Up Periscope ★★★
Second World War drama. An underwater demolition officer is seconded to the USS Barracuda for an important mission. Director Gordon Douglas (1959, U) (S) (W)
3.15 Nature's Weirdest Events
Chris Packham finds out what poisoned a scientist on an expedition. (R) (S) (HD)
4.00-5.00 Inside the Factory
The team explores the production and history of sweets. (R) (S) (AD) (HD)
5.00pm Tribes, Predators and Me
2/3. The Bushmen in Botswana's Kalahari desert share their survival secrets as they go on foot among wild lions. Part three tomorrow 5pm. (R) (S) (AD) (HD)
6.00 New Zealand: Earth's Mythical Islands
2/3. How animals including hyper-intelligent parrots and snails with teeth survive in New Zealand's wildest locales. Part three tomorrow 6pm. (R) (S) (AD) (HD)
7.00 The Good Life
When I'm 65. Tom fears he and Barbara have no money set aside for their old age. First shown in 1978. (R) (S)
7.30 Christmas University Challenge
9/10. The second semi-final of this year's Christmas contest. The final is tomorrow 7.30pm. (S) (HD)
8.00 Robot Wars: Battle of the Stars
1/2. Olympic gold medal-winning triathlon superstars the Brownlee brothers, DJ Scott Mills, space scientist Dr Maggie Aderin-Pocock and sports presenter Suzi Perry are all at the top of their game in their respective careers. But how will they fare in the bulletproof Robot Wars arena? (S) (HD)
9.00 Dragons' Den
Evan Davis presents a Christmas edition of the business show. (S) (AD) (HD)
10.00 Live at the Apollo
In tonight's Christmas offering of stand-up comedy, Romesh Ranganathan hosts from the west London venue and introduces Seann Walsh, Kerry Godliman and Spencer Jones. (S) (HD)
10.30 The Real Marigold on Tour: Florida
1/2. Actress Miriam Margolyes, dancer Wayne Sleep, darts champion Bobby George and chef Rosemary Shrager investigate retirement in Florida. Shown yesterday 9pm (S) (AD) (HD)
11.30 Song for Marion ★★★
Comedy drama. Married pensioners Arthur and Marion are soulmates but polar opposites - she's a lover of life and member of the local choir; he's an old curmudgeon with no interest in her hobby. Director Paul Andrew Williams (2012, PG) (S) (W) (HD)
1.00-3.40am Sign Zone
1.00 Alan Bennett's Diaries
A candid profile of the writer, capturing his busy life. (S) (AD)
2.00 The Lady in the Van ★★★
Comedy drama based on Alan Bennett's memoir and play, starring Maggie Smith and Alex Jennings. (2015, 12) (S) (AD) (W) (HD)

ITV1

6.00am Good Morning Britain (S) (HD)
8.30 Lorraine
Guests chat with Lorraine Kelly. (S) (HD)
9.25 Free Willy 2: The Adventure Home ★★ Wildlife adventure. Jesse realises that Willy needs his help again. Director Dwight Little (1995, U) (S) (AD) (W) (HD)
11.15 Bean ★★★★
Comedy starring Rowan Atkinson as the accident-prone Mr Bean, who is sent to America for an unveiling at an art gallery. Director Mel Smith (1997, PG) (S) (AD) (W) (HD)
12.55pm ITV Lunchtime News Regional News; Weather (S)
1.15 Puppy Secrets: The First Six Months
2/2. The puppies move into their new homes. (R) (S) (HD)
2.20-4.25 Father of the Bride ★★★★
Comedy starring Steve Martin and Diane Keaton as harassed parents. Director Charles Shyer (1991, PG) (S) (W) (HD)
4.25pm Paul O'Grady: For the Love of Dogs at Christmas
Mr O tries to get a royal seal of approval and a new home for Henry, a dentally challenged shih tzu. Paul's return to Battersea Dogs & Cats Home also leads to a meeting with heavily pregnant stray Holly, a pug cross. The charming and affectionate Mickey is a pointer rescued from Turkey, but suffering from very bowed legs. (S) (HD)
5.30 Blankety Blank
David Walliams follows in the footsteps of Terry Wogan and Paul O'Grady in this one-off update of the long-running quiz. Celebrities are on hand to help contestants to fill their pockets. (S) (HD)
6.25 Regional News Weather (S)
6.40 ITV Evening News Weather (S)
7.00 Emmerdale
Jimmy returns home to make peace with Nicola, but a blazing row erupts. Angelica and Elliot take matters into their own hands, and the Kings soon realise they are missing. Writer Andrew Kirk. (S) (AD) (HD)
7.30 Harry Potter and the Order of the Phoenix ★★★★
Fantasy adventure starring Daniel Radcliffe, Rupert Grint and Emma Watson. Despite having battled Voldemort in person, Harry Potter cannot convince the wizarding world of the evil lord's return. Inspired by his friends in the secret Order of the Phoenix, Harry forms an underground army at Hogwarts in preparation for battle with the forces of evil. Director David Yates (2007, 12) (S) (AD) (W) (HD) Harry Potter and the Half•Blood Prince is tomorrow at 9pm
10.10 ITV News Weather; Regional Weather (S)
10.25 Jaws ★★★★★
Steven Spielberg's Oscar-winning adventure thriller. The Atlantic resort of Amity Island is preparing for its lucrative summer season when death strikes in the form of a great white shark. Director Steven Spielberg (1975, 12) (S) (AD) (W) (HD) Jaws 2 is on Friday 30th at 11.05pm
12.40am Jackpot247
Interactive gaming.
3.00 Nightscreen
Text information. (HD)
5.05-6.00am The Jeremy Kyle Show (R) (S) (SL) (HD)

Harry Potter and the Order of the Phoenix ★★★★
7.30pm ITV1

Channel4

5.00am Ramona and Beezus ★★★
Comedy. Nine-year-old Ramona Quimby sees a chance to up her currency when her dad is made redundant. Director Elizabeth Allen (2010, U) (S) (W) (HD)
6.40 California Man ★★
Comedy fantasy. High-school friends Dave and Stoney discover a prehistoric man encased in ice. Director Les Mayfield (1992, PG) (S) (W) (HD)
8.10 Dunston Checks In ★★★
Comedy. A thieving pet orangutan runs amok in a swanky hotel. Director Ken Kwapis (1996, PG) (S) (W) (HD)
9.50 The Simpsons
Double bill. (R) (S) (AD)
10.45 The Muppet Movie ★★★★
Comedy adventure, the feature film debut of the felt friends. Kermit the Frog goes to Hollywood to find fame and fortune. Director James Frawley (1979, U) (S) (W)
12.50pm Vice Versa ★★★
Comedy. A father and son find that their minds have swapped bodies. Director Brian Gilbert (1988, PG) (S) (W) (HD)
2.45-4.15 Stuart Little 2 ★★★
Adventure. Stuart befriends a little bird who hides a dark secret. Director Rob Minkoff (2002, U) (S) (AD) (W) (HD)
4.15pm Lego's Big Christmas
Cameras go behind the scenes as the world's biggest Lego store is prepared for opening in London's Leicester Square. Shown Boxing Day 8pm (S) (AD) (HD)
5.15 Channel 4 News Sport; Weather (S) (HD)
5.30 The Simpsons
Replaceable You. Homer loses his job to his ambitious new assistant. (R) (S) (AD) (HD)
6.00 The Daughter Also Rises. Lisa begins a romance with her intellectual match. (R) (S) (AD) (HD)
6.30 Hollyoaks
Amy confronts Ryan with the note. Writer James Coleman Shown yesterday 6.55pm E4 (S) (AD) (HD)
7.00 The Arrivals
Thousands of passengers and their waiting loved ones congregate in the impersonal arrivals halls at Heathrow airport - and many of them have captivating stories to share. Director/Producer Julie Watson (S) (AD) (HD)
8.00 What Britain Bought in 2016
We've had a rollercoaster year in the UK, but how have the nation's events shaped our £7 billion-a-week shopping habit? Mary Portas catches up with some of our leading retailers. Director Dan Trelford. (S) (HD)
9.00 24 Hours in A&E
Ep 7 Series 12. Friendship is the theme of this visit to St George's emergency department. (S) (AD) (HD)
10.00 David Blaine: Beyond Magic
The deadpan illusionist stupefies audiences as he reveals some of the mechanics behind his close-quarters street magic. (R) (S) (HD)
11.00 The Big Fat Quiz of the Year
Jimmy Carr hosts the annual end-of-year quiz. (S) (HD)
1.00am The Girl Who Played with Fire ★★★
Crime thriller sequel, starring Noomi Rapace and Michael Nyqvist. Mikael and Lisbeth team up to uncover the truth about sex trafficking. Swedish +subtitles. Director Daniel Alfredson (2009, 15) (W) (HD) The Girl Who Kicked the Hornet's Nest is tomorrow 1am
3.10 World Sport
A review of 2016. (S) (HD)
3.40 Location, Location, Location
Kirstie and Phil look for properties in Liverpool. (R) (S) (SL) (HD)
4.35-5.30am The Restoration Man
Transforming an RAF bunker in Nottinghamshire into a home. (R) (S) (HD)

Channel5

6.00am Milkshake!
9.20 New. SpongeBob SquarePants
SpongeBob tries to impress Mrs Puff. (S)
9.55 World's Strongest Man
The first heat in Botswana. (S) (HD)
10.55 The African Queen ★★★★★
First World War romantic adventure with Humphrey Bogart and Katharine Hepburn. East Africa, 1914: a prim missionary finds an unlikely saviour. Director John Huston (1951, U) (S) (W) (HD)

1.00pm The Glenn Miller Story ★★★★ Musical biographical drama starring James Stewart. The young musician searches for the elusive sound that will make him a household name. Director Anthony Mann (1953, U) (S) (W) (HD)
3.20pm Kelly's Heroes ★★★
Second World War action adventure. Rag-bag US soldiers plan to "liberate" gold bars from a bank behind enemy lines. Director Brian G Hutton (1970,PG) (S) (W) (HD)

6.10 BattleBots: World Championship
2/6. Eight more battles are held to decide who reaches the championship stages. First shown on Spike (S) (HD)
7.00 New. World's Strongest Man
Action from the second heat of the competition in Botswana. Britain's Eddie Hall took part in this group, alongside Americans Nick Best and Jon Lane. (S) (HD) Followed by 5 News Update (S) (HD)
8.00 New. Kitten Rescuers
Jo Brand follows the RSPCA's inspectors, vets and volunteers as they investigate reports of maltreatment. operate on injured kittens and organise heart-warming rehomings of abandoned and abused pets. Directors/Producers Phil Hirst, Dominic Longmuir and Kevin Forde (S) (HD) Followed by 5 News Update (S) (HD)
9.00 New. The Most Shocking Celebrity Moments of 2016
In the celebrity sphere, this year will mostly be remembered for the sad departure of many big stars including David Bowie, Prince, Leonard Cohen, Caroline Aherne and Victoria Wood. On a more cheerful note, Ed Balls proved a hit with his Strictly success, and Honey G made her infamous X Factor debut. Contributors here include Louis Walsh, Kerry Katona, Stefan Dennis and Len Goodman.
Executive producers Emma Clarke and Matt Crook. (S)
12.05am Pete Burns: The Last Interview (S)
1.05 New. SuperCasino
3.10 Santa Makes You LOL (S) (HD)
4.00 Witches: A Century of Murder (S) (SL) (HD)
4.45 Great Artists (S) (SL)
5.10-6.00am House Doctor (S) (SL)

FESTIVE Television

Thursday 29th December

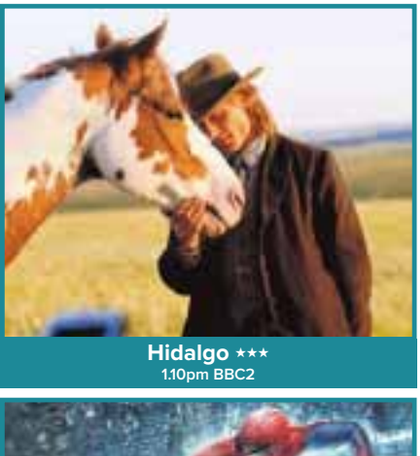

Hidalgo ★★★
1.10pm BBC2

The Amazing Spider Man 2 ★★★
5.50pm ITV1

Chicken Run ★★★★
11.20am BBC1

Mysterious Island ★★★
5.30am Channel 4

BBC1

6.00am Breakfast
Sally Nugent. Charlie Stayt. (S) (HD)
9.00 Turbo ★★★★
Animated comedy adventure featuring the voice of Ryan Reynolds. A snail becomes turbo-charged thanks to a freak accident. Director David Soren (2013, U) (S) (AD) (W) (HD)
10.25 Go Jetters: The North Pole
Santa's sleigh disappears on Christmas Eve. First shown on CBeebies (S) (HD)
10.50 Chicken Run ★★★★
Aardman animated comedy. A clutch of hens on a grim 1950s egg farm plan a prisoner-of-war-style escape. Directors Nick Park and Peter Lord (2000, U) (S) (AD) (W) (HD)
12.10pm Bargain Hunt
From Norfolk. (R) (S) (AD) (HD)
12.50 BBC News Regional News; Weather (S) (HD)
1.10 The Moonstone
4/5. Mr Bruff tries to stop Rachel and Godfrey's wedding. (R) (S) (AD) (HD)
1.55-3.55 Indiana Jones and the Last Crusade ★★★★★
Action adventure with Harrison Ford and Sean Connery. Indy searches for his missing father and ends up in another treasure hunt. Director Steven Spielberg (1989, PG) (S) (AD) (W) (HD)
3.55pm Room on the Broom
Animated magical tale, based on the children's picture book by Julia Donaldson. Writers Julia Donaldson and Axel Scheffler; Producers Michael Rose and Martin Pope; Directors Max Lang and Jan Lachauer (R) (S) (AD) (HD)
4.20 Shrek the Third ★★★
Animated fantasy comedy featuring the voice of Mike Myers. Directors Chris Miller and Raman Hui (2007, U) (S) (AD) (W) (HD)
5.45 Pointless
Quiz show presented by Alexander Armstrong. (S) (HD)
6.30 BBC News Regional News; Weather (S) (HD)
7.00 Celebrity Mastermind
With Michelle Ackerley, Joe Fattorini, Danny Clarke and John Finnemore. More tomorrow 7pm. (S) (HD)
7.30 EastEnders
Ronnie encourages Roxy to build bridges with Jack. Satellite and cable viewers can watch a repeat at 10pm on W (S) (AD) (HD)
8.00 Life in the Snow
Gordon Buchanan reveals the survival secrets of the animals that live in nature's winter wonderlands, including polar bears, penguins and owls. He also looks at favourite Christmas characters, such as reindeer and robins. Producer/directors Sally Thomson and Mark Wheeler (S) (AD) (HD)
9.00 To Walk Invisible
Sally Wainwright's drama tells the story of the Brontë sisters' great novels and their battle for recognition. Charlotte, Emily and Anne Brontë face a bleak future, with their father half-blind and brother Branwell in decline. As their situation worsens, Charlotte sees that writing could offer a way out. Writer/Director Sally Wainwright; Producer Karen Lewis (S) (AD) (HD)
11.00 BBC News Regional News; Weather (S) (HD)
11.20 Indiana Jones and the Kingdom of the Crystal Skull ★★★★
Period action adventure starring Harrison Ford. Indiana travels deep into the Amazon jungle in search of a mysterious crystal skull. Director Steven Spielberg (2008, 12) (S) (AD) (W) (HD)
1.15am Weather for the Week Ahead (S) (HD)
1.20-6.00am BBC News (S) (HD)

BBC2

5.45am Natural World
A young tigress is chosen to establish a new population of her species. (R) (S) (HD)
6.45-7.45 Sign Zone
6.45 Coastal Path
5/5. The Jurassic Coast. (R) (S)
7.15 Great British Menu
The London and South East hopefuls serve up their desserts. (R) (S)
7.45 Herbie Goes Bananas ★★
Fourth film in the series. Herbie gets caught up in a plot to steal lncan gold. Director Vincent McEveety (1980, U) (S) (W) (HD)
9.15 This Farming Life
In Argyll, Sybil prepares for George's 50th birthday and tends a sick cow. (R) (S) (HD)
10.15 Money for Nothing
Sarah Moore transforms four more reclaimed items. (Revised repeat) (S) (HD)
11.15 A Distant Trumpet ★★★★
Western. An inexperienced cavalry officer finds he has far more to contend with than the threat of Apache attacks. Some Native American dialogue +subtitles. Director Raoul Walsh (1964) (S) (W) (HD)
1.10pm Hidalgo ★★★
Epic adventure based on a true story, starring Viggo Mortensen. A dispatch rider for the US cavalry competes in a 3,000-mile endurance horse race across the Arabian desert. Director Joe Johnston (2003, 12) (S) (W) (HD)
3.15 Nature's Weirdest Events
Examining how a tiny crustacean has mastered the art of invisibility. (R) (S) (HD)
4.00-5.00 Inside the Factory
Gregg Wallace and the team investigate crisp production. (R) (S) (AD) (HD)
5.00pm Tribes, Predators and Me
3/3. Gordon Buchanan learns to hunt crocodiles with his bare hands in Papua New Guinea. (R) (S) (AD) (HD)
6.00 New Zealand: Earth's Mythical Islands
3/3. A caving expedition reveals relics of the original lost world of the nation's pre-human past. (R) (S) (AD) (HD)
7.00 To the Manor Born
Festive special from 1979. Living in reduced circumstances does not blind Audrey to her responsibilities as Christmas approaches. (R) (S)
7.30 Christmas University Challenge
10/10. It's the grand final of this seasonal competition for alumni from some of the UK's top universities. Jeremy Paxman asks the questions. (S) (HD)
8.00 Robot Wars: Battle of the Stars
2/2. Paralympic gold medallist Kadeena Cox, former football star Robbie Savage, science and history presenter Neil Oliver and Rizzle Kicks star Jordan help design their very own fighting robot to battle it out. (S) (HD)
9.00 Charlie Brooker's 2016 Wipe
Charlie Brooker takes a satirical look back at 2016. (S) (HD)
10.00 Cunk on Christmas
Festive mockumentary from Charlie Brooker, starring Diane Morgan. Cultural commentator Philomena Cunk takes us on an acerbic journey to discover the true meaning of Christmas with help from a variety of experts. (S) (AD) (HD)
10.30 Kevin Bridges: A Whole Different Story
Comedian Kevin Bridges mixes economic theory, art history and diet tips with the rigours of growing up and adapting to his newfound place in the world, in a show from the SSE Hydro in Glasgow. (S) (HD)
11.30 A Gert Lush Christmas
Comedy drama written by and starring Russell Howard.(R) (S) (AD) (HD)
12.30am Dragons' Den
A Christmas edition of the business show. (S) (AD) (HD)
1.30-3.30am Sign Zone
1.30 The Great Christmas Bake Off
1/2. Previous contestants battle it out. (S) (AD)
2.30 Doctor Who
The Doctor joins forces with a superhero. (S) (AD)

ITV1

6.00am Good Morning Britain
Mark Benton discusses his role in new ITV period drama The Halcyon. (S) (HD)
8.30 Lorraine
Entertainment and fashion news. (S) (HD)
9.25 Free Willy 3: The Rescue ★★★
Wildlife adventure. The whale's life is threatened by poachers. Director Sam Pillsbury (1997, U) (S) (AD) (W) (HD)
11.10 Mr Bean's Holiday ★★★
Comedy starring Rowan Atkinson. Mr Bean bumbles around France. Director Steve Bendelack (2007, PG) (S) (AD) (W) (HD)
12.50pm ITV Lunchtime News Regional News; Weather (S)
1.15-3.15 Peter Pan ★★★
Adaptation of JM Barrie's classic fantasy adventure. Peter Pan and Wendy Darling embark on an adventure to Neverland. Director PJ Hogan (2003, PG) (S) (AD) (W) (HD)
3.15pm Midsomer Murders
Days of Misrule. Tom Barnaby and Jones are dragged away from a team-building exercise to investigate an explosion at a haulage yard run by TA commanding officer Matt Parkes and his son James. The young man is ruthless in business, but is he capable of arson or murder? (R) (S) (AD)
5.15 Regional News Weather (S)
5.30 ITV Evening News Weather (S)
5.50 The Amazing Spider-Man 2 ★★★ Fantasy action adventure. Peter Parker just wants to hang out with his girlfriend, but is burdened with having to save New York from a new electrically charged enemy. Also lurking in the shadows is his increasingly embittered and volatile old friend Harry Osborn. Director Marc Webb (2014, 12) (S) (AD) (W) (HD)
8.30 Emmerdale
Kerry gets drunk and flirts with a man, hoping to make Dan jealous. Writer Cameron McAllister. (S) (AD) (HD)
9.00 Harry Potter and the Half-Blood Prince ★★★★
Fantasy adventure. The ruthless Death Eaters announce the return of their master, Lord Voldemort, with a series of attacks on London. As disaster looms, Professor Dumbledore brings former tutor Horace Slughorn back to Hogwarts so that young wizard Harry Potter can learn from him the secrets of Voldemort's power. Harry Potter and the Deathly Hallows: Part 1 is tomorrow at 8pm
11.00 ITV News Weather; Regional Weather (S)
11.20 Harry Potter and the Half-Blood Prince ★★★★
The fantasy adventure concludes. (S) (AD) (W) (HD)
12.20am The Chase
With Bradley Walsh. (R) (S) (HD)
1.05 Jackpot247
Interactive gaming.
3.00 Nightscreen
Text information. (HD)
5.05-6.00am The Jeremy Kyle Show
Feuding folk air their differences in the studio. (R) (S) (SL) (HD)

Free Willy 3: The Rescue ★★★
9.25am ITV1

Channel4

5.30am Mysterious Island ★★★
Fantasy adventure. A group of soldiers escape from prison and end up on an island inhabited by giant creatures. Director Cy Endfield (1961, U) (S) (W) (HD)
7.15 Short Circuit 2 ★★
Fantasy comedy. Johnny Five is deceived by a gang of criminals. Director Kenneth Johnson (1988, PG) (S) (W) (HD)
9.20 The Simpsons
Triple bill. (R) (S) (AD)
10.50 The Great Muppet Caper ★★★
Musical comedy starring the felt friends, Diana Rigg and Charles Grodin. Director Jim Henson (1981, U) (S) (W)
12.55pm The Net ★★
Thriller starring Sandra Bullock and Jeremy Northam. A reclusive computer expert discovers a sinister online plot. Director Irwin Winkler (1995, 12) (S) (W) (HD)
3.15-4.15 A Place in the Sun: Winter Sun
The search for a retirement home in Menorca. (S) (HD)
4.15pm Posh Pawn at Christmas
Beth Tweddle puts the team through their paces. Shown Tuesday 27 December 7pm (S) (HD)
5.15 Channel 4 News Sport; Weather (S) (HD)
5.30 The Simpsons
Kill Gil, Volumes I & II. Marge chooses Christmas Eve to turf out an unwanted house guest. (R) (SJ S) (AD)
6.00 At Long Last Leave. Homer and his family are forced to live as outcasts. (R) (S) (AD) (HD)
6.30 Hollyoaks
Pressure mounts among the Osbornes. Writer Colin O'Donnell Shown yesterday 7pm E4 Rptd tomorrow 6am E4 Next episode follows on E4 (S) (AD) (HD)
7.00 Strictly Ballroom Boys
This First Cut documentary follows four of young male dancers, and their mums, from south Wales's rugby obsessed Valleys as they head towards the UK Championships in Bournemouth. (S) (AD) (HD)
8.00 Location, Location, Location
New series. Ep 1. In Birmingham, Kirstie Allsopp helps sewing blogger Elle and her fiance, Ed, who have seen 52 properties and still can't find the perfect pad. (S) (HD)
9.00 Guy Martin: Cycling Home for Christmas
Guy Martin takes on his longest and hardest challenge yet as he attempts to break a record that has stood since 1984 by cycling around the entire coast of Great Britain - 4,800 miles - In just 20 days. (S) (AD) (HD)
10.35 Bruce Springsteen: In His Words
The musician talks about his first acclaimed foray into prose writing. (S) (HD)
12.05am It Was Alright in the 1970s
Programmes that flirted with danger. (S) (HD)
1.00 The Girl Who Kicked the Hornet's Nest ★★★
Thriller starring Michael Nyqvist and Naomi Rapace. Awaiting trial for murder, Lisbeth Salander tries to prove the conspiracy against her with the help of an old ally, journalist Mikael Blomkvist. Swedish +subtitles. Director Daniel Alfredson (2009, 15) (W) (HD)
3.30 The WIndsors Christmas Special
7/2. Wills is visited by the ghost of King George III. Shown Friday 23 December 10pm (S) (SL) (HD)
3.55 Jamie's Comfort Food
Jamie Oliver turns his attention to lobster mac and cheese. (S) (HD)
4.05-5.00am Location, Location, Location
Looking for properties in south-east London. (R) (S) (SL) (HD)

Channel5

6.00am Milkshake!
9.30 New. SpongeBob SquarePants (S)
10.05 World's Strongest Man
Action from the second heat. Shown yesterday 7pm (S) (HD)
11.05 West Side Story ★★★★★
Film version of the classic musical, starring Natalie Wood and Richard Beymer. Directors Robert Wise and Jerome Robbins (1961, PG) (S) (W) (HD)
2.05pm The Family Man ★★★
Fantasy starring Nicolas Cage. A Wall Street workaholic is given the chance to see how life would have fared had he not deserted his childhood sweetheart. Director Brett Ratner (2000, 12) (S) (W)
4.25pm Serendipity ★★★
Comedy starring John Cusack and Kate Beckinsale. Jonathan and Sara experience an instant attraction. But Sara insists that fate must lend a hand if they are to see each other again. Director Peter Chelsom (2001, PG) (S) (W)
6.10 BattleBots: World Championship
3/6. The championship round begins, with the winners of the qualifiers and four wild card teams doing battle.
First shown on Spike (S) (HD)
7.00 New. World's Strongest Man
The third heat of the competition, featuring Iceland's Hafthor "Thor" Bjornsson alongside Britain's Terry Hollands. Repeated tomorrow 10am (S) (HD)
Followed by 5 News Update (S) (HD)
8.00 New. Biggest Dog in the World
A look at three households who are hoping the size of their giant Great Danes will gain them an entry in the Guinness Book of World Records. Director/Producer Joe Lister (S) (HD)
Followed by 5 News Update (S) (HD)
9.00 New. The Adele Story
A look at the career of the soulful pop singer from Tottenham, whose hits include Someone like You and Rolling in the Deep. Directors/Producers Mark Turnbull and Richard Ward (S) (HD)
10.35 New. World's Greatest Divas
A show devoted to pop's glamour queens including Mariah Carey, Dusty Springfield, Shirley Bassey, Adele and Diana Ross. (S) (HD)
11.35 Lip Sync Battle UK
Shane Richie and Jessie Wallace go head to head in this Christmas special. (S) (HD)
12 midnight New. SuperCasino
3.10am Building the Ice Hotel (S)
4.00 Witches: A Century of Murder (S) (SL) (HD)
4.45 Great Artists: The life and work of Michelangelo (S) (SL)
5.10-6.00am House Doctor (S) (SL)

West Side Story ★★★★★
11.05am ITV1

FRESH FISH
SMOKED FISH
& SHELLFISH

We offer a wide selection of locally caught fresh fish direct from Lyme Regis boats and Brixham Market.
Locally caught crabs, lobsters and whelks direct from Lyme Regis boats cooked and hand picked daily at our Axminster premises
Oak smoked haddock, mackerel and Loch Fyne Kippers

We would like to wish all our customers a Merry Christmas and thank you for your continued custom

Silver Street, Axminster
Tel: 01297 32253 Mob: 07711 756575

NICK MITTON
GARDEN SERVICES

ZYLPHA, CULVERHAYES,
AXMINSTER RD, CHARD, TA20 2DR

"Make your garden safe for Winter, get your hedges trimmed now!"
• Hedge Cutting • General Winter tidy up
• Mowing & Strimming • Weeding & Border Work
• Pruning • Power Washing
• Disposable green waste taken away
• Covering Chard, Crewkerne, Ilminster, Axminster & Surrounding Villages

Experience, reliability at a very reasonable price
Please contact me on 07811 910153 / 01460 391427
or email suzannee@cwgsy.net

Clinical Hypnotherapy
Cognitive Behavioural Therapy *With Mindfulness*
BRITISH SOCIETY OF CLINICAL HYPNOSIS

Helping you take control of your life

Michelle Hague
BA(Hons) Cert ed PDC Hyp PDCBHyp FBSCH
Clinic in Axminster
www.takecontrolofyourlife.co.uk • michelle@haguemail.co.uk
07761 773563

FESTIVE Television

Friday 30th December

Shark Tale ★★★
9.00am BBC1

Flushed Away ★★★
10.50am BBC1

Captain America: The Winter Soldier
★★★★ 8.30pm BBC1

The Omen ★★★★
2.00am Channel 4

BBC1

6.00am Breakfast
Steph McGovern, Charlie Stayt. (S) (HD)
9.00 Shark Tale ★★★
Animation. A fish collaborates with a vegetarian great white to dupe fellow fish into believing he's a heroic shark killer. (2004, U) (S) (AD) (W) (HO)
10.20 Wallace & Gromit: The Wrong Trousers
The inventor falls victim to a villainous penguin. (R) (S) (AD) (HD)
10.50 Flushed Away ★★★
Animation. A posh rodent is flushed down the toilet to a world where the population is threatened by an evil toad. (2006, U) (S) (AD) (W) (HD)
12.10pm Bargain Hunt
A contest at Ardingly Antiques Fair in West Sussex. (R) (S) (AD) (HD)
1.10 BBC News
Regional News; Weather (S) (HD)
1.35 The Moonstone
5/5. A desperate Franklin puts his life at risk to prove his innocence. (R) (S) (AD) (HD)
2.20 Kung Fu Panda 2 ★★★
Animation. Po must embark on a journey to discover the truth about his childhood. (2011, PG) (S) (AD) (W) (HO)
3.40pm Stick Man
Julia Donaldson's picture-book character Stick Man is caught up in an incredible animated adventure. (R) (S) (AD) (HD)
4.10 Wreck It Ralph ★★
Animated adventure. The villain of a 1980s arcade game sets off on a quest to prove there's more to him than just being a bad guy. (2012, PG) (S) (AD) (W) (HD)
5.45 Pointless
Quiz presented by Alexander Armstrong. (R) (S) (HD)
6.30 BBC News
Regional News; Weather (S) (HD)
7.00 Celebrity Mastermind
Tyger Drew-Honey, Tom Ravenscroft, Maria McErlane and Terry Deary sit in the famous black chair. (S) (HD)
7.30 A Question of Sport
With former England cricketer James Taylor; Team GB's Olympic gold medal hockey star Alex Danson, Olympic taekwondo silver medallist Lutalo Muhammad and former West Ham Utd striker Dean Ashton. (S) (HD)
8.00 EastEnders
Max's return continues to cause friction as Lee nears breaking point. (S) (AD) (HD)
8.30 Captain America: The Winter Soldier ★★★★
Action adventure. Steve Rogers (aka Captain America) is still trying to adjust to being a wartime super-soldier in the 21st century, with the help of fellow Avenger Black Widow and army buddy Sam Wilson. However, when a mysterious assassin known as the Winter Soldier makes an appearance, it has catastrophic consequences for Steve, Nick Fury and SHIELD itself. (2014, 12) (S) (AD) (W) (HD)
10.40 BBC News
Regional News; Weather (S) (HD) Followed by National Lottery Update (S)
11.00 Still Game The Party
Jack and Victor face a miserable yuletide after they become trapped in a lift at Osprey Heights. (R) (S)
11.30 Mrs Brown's Boys Mammy's Christmas Punch
Agnes is intent on a peaceful Christmas at home. But domestic strife, carol singers, and Buster's new Christmas tree conspire to put paid to such fanciful notions. (R) (S) (HD)
12.10am The NFL Show
Mark Chapman looks at the major stories shaping the NFL world. (S) (HD)
12.40 Hollywood Homicide ★★★
Police comedy drama starring Harrison Ford and Josh Hartnett. Two LA cops attempt to investigate a brutal murder – but they soon become sidetracked with personal issues. (2003, 12) (S) (AD) (W) (HD)
2.30 Weather for the Week Ahead (S) (HD)
2.35-6.00am BBC News (S) (HD)

BBC2

6.25am Meerkats: Secrets of an Animal Superstar
A 20-year study of the animals' behaviour: (R) (S) (AD) (HD)
7.25 Sign Zone
7.25 Great British Menu
The top two South East chefs. (R) (S)
7.55 North East starters (R) (S)
8.25 Short Circuit ★★★
Fantasy comedy. Energised by a freak power overload, robot Number Five springs to life and promptly goes AWOL. (1986, PG) (S) (W) (HO)
10.00 This Farming Life
Martin prepares two bulls for the Royal Highland Show in Edinburgh. (R) (S) (HD)
11.00 Money for Nothing
Sarah Moore restores a chair and an old art deco-style toy. (Revised rpt) (S) (HD)
12.00 84 Charing Cross Road ★★★★
Biographical drama based on writer Helene Hanff's dealings with the staff of a London bookshop. (1986, U) (S) (W) (HD)
1.35pm Ladies in Lavender ★★★
Period drama. Two sisters come into conflict with their neighbours when a man is washed ashore near their cottage. (2004, 12) (S) (W)
3.15 Nature's Weirdest Events
How an Australian town became plagued by giant bats. (R) (S) (HD)
4.00 Inside the Factory
Gregg Wallace explores the production of baked beans. (R) (S) (AD) (HD)
5.00pm Flog It!
The team visits Greater Manchester, where Paul Martin spots etchings by artist John Buckland-Wright. (R) (S) (HD)
5.30 The Marvellous World of Roald Dahl
The story of the life of Roald Dahl, with contributions by Dahl's wife Liccy, his daughter Lucy, biographer Donald Sturrock and illustrator Quentin Blake. (R) (S) (AD) (HD)
6.30 Roald Dahl's Esio Trot
A dramatisation of Roald Dahl's tale in which retired bachelor Mr Hoppy hatches a plan to win the heart of his neighbour Mrs Silver. (R) (S) (AD) (HD)
8.00 Judi Dench: All the World's Her Stage
This celebration of the life of the award-winning actress charts the high points of her 60-year career and hears anecdotes from some of those she has worked with. During the filming of Mrs Brown, Billy Connolly recalls how he thought she was falling in love with him, while Samantha Bond reveals how she calmed Pierce Brosnan's nerves to prepare him for his first scene with Dame Judi. (S) (AD) (HD)
9.00 The Real Marigold on Tour: Japan
2/2. Miriam Margolyes, Wayne Sleep, Bobby George and Rosemary Shrager travel to Japan in search of the secrets of longevity. In Kyoto Bobby and Miriam sign up at a job centre that specialises in finding work for OAPs. (S) (AD) (HD)
10.00 QI
Ross Noble, Cariad Lloyd and David Baddiel join regular panelist Alan Davies to explore matters of nature and nurture under the corrective guidance of Sandi Toksvig. (S) (HD)
10.30 Dara O Briain: Crowd Tickler Live
Dara brings his 2015 tour to the Hammersmith Apollo, where he delivers routines interlaced with his endearing and distinctive spontaneous humour. (S) (HD)
11.30 Stag
1/3 A comedic take on the ritual of the stag do. (R) (S) (AD) (HD)
2.30am Sign Zone
2.30 Victorian Bakers at Christmas
Christmas recipes from the 19th century. First shown Christmas Day 9.30pm (S) (AD)
3.30 Wild Tales from the Village
Following the animals that live near a remote village in the French countryside. First shown Friday 23rd 7.30pm (S) (AD)

ITV1

6.00am Good Morning Britain (S) (HD)
8.30 Lorraine
Guests, gossip and fashion. (S) (HD)
9.25 Cats & Dogs: The Revenge of Kitty Galore ★★★
Part-animated fantasy. Cats and canines are forced to join forces to stop a crazed feline. (2010, U) (S) (W) (HO)
11.00 Dirty Rotten Scoundrels ★★★
Comedy. Rival conmen compete to see who can trick a glamorous heiress out of her fortune. (1988, PG) (S) (AD) (W) (HO)
1.05pm All Star Family Fortunes (R) (S) (HD)
1.50 ITV Lunchtime News
Regional News; Weather (S)
2.05 The Dam Busters ★★★★★
Classic wartime drama about the audacious RAF mission to destroy the Ruhr dams with "bouncing" bombs designed by aeronautical engineer Barnes Wallis. (1954, U) (BW) (S) (HD)
4.30pm Midsomer Murders
Schooled in Murder. A woman dairy worker is crushed to death by a giant round of cheese at the home of the world-famous Midsomer Blue. As DCI John Barnaby and DS Ben Jones investigate, controversial and secret plans to modernise the dairy emerge, while rumours about the private lives of parents spark a row at the prestigious local prep school. It's not long before other people with links to the dairy meet agonising deaths. (R) (S) (AD) (HD)
6.25 Regional News Weather (S)
6.40 ITV Evening News Weather (S)
7.00 Emmerdale
Rebecca discovers that Chrissie has changed the content of her slide show. (S) (AD) (HD)
7.30 Coronation Street
Anna's New Year's Eve goes downhill, while Mary needs to make an important decision. (S) (AD) (HD)
8.00 Harry Potter and the Deathly Hallows: Part 1 ★★★
Fantasy adventure. With Lord Voldemort once again in the ascendancy, teenage wizard Harry Potter and his friends Hermione and Ron are forced to go on the run. Armed with items given to them by headmaster Albus Dumbledore, they seek to destroy artefacts that contain the key to Voldemort's power. (2010, 12) (S) (AD) (W) (HD)
10.40 ITV News
Weather; Regional Weather (S)
11.05 Jaws 2 ★★
Sequel to Steven Spielberg's blockbuster, starring Roy Scheider as police chief Martin Brody, who fears that a great white shark is once again threatening the holiday resort of Amity. But with the summer season under way, Brody has a tough job convincing Amity's business community of the danger. (1978, PG) (S) (AD) (W) (HD)
1.10am Jackpot247
Interactive gaming.
3.00-6.00am Nightscreen
Text information. (HD)

Cats & Dogs: The Revenge of Kitty Galore ★★★
9.25am ITV1

Channel4

5.00am It Came from beneath the Sea ★★★
Sci-fi adventure. A giant octopus terrorises San Francisco. (1955, U) (BW) (S) (HD)
6.20 The Parent Trap ★★★
Comedy. Identical twins hatch a plan to get their divorced parents back together again. (1961, U) (S) (W) (HD)
8.35 The Simpsons
Double bill. (R) (S) (AD)
9.35 A League of Their Own ★★★
Period comedy. An alcoholic coach takes charge of an all-female baseball team. (1992, PG) (S) (W) (HD)
12.05pm CutThroat Island ★★
Action adventure. A woman sets sail in search of buried riches from a Spanish galleon. (1995, PG) (S) (W)
2.30 Roald Dahl's Most Marvellous Book
The author's top ten children's books. (R) (S) (AD) (HD)
4.00pm The Secret Life of the Zoo at Christmas
Ep 6 Series 2. Christmas stockings await the Sumatran orangutan clan. Shown Thursday 22 December 8pm (S) (HD)
5.00 Channel 4 News
Sport; Weather (S) (HD)
5.30 The Simpsons
Springfield Up. A film-maker visits Springfield to see how the residents are progressing. (R) (S) (HD)
6.00 Hollyoaks
The twins rope Harry into their mischief-making. (S) (AD) (HO)
7.00 Noel's Sell or Swap Live
Owners with funny or emotive reasons for wanting to be rid of items put them up for auction in this brand new show hosted by Noel Edmonds. He is assisted by an SOS squad intent on creating a bidding frenzy as up to three auctions are run simultaneously. (S) (AD) (HD)
8.00 Jamie and Jimmy's Friday Night Feast
New series. 1/8 Series 4. Jamie Oliver and Jimmy Doherty give more cooking lessons to famous faces in their cafe on Southend Pier and put their weight behind new campaigns. As comedian John Bishop learns how to make the perfect lasagne, Jimmy builds a log hive hoping to attract wild bees to his farm. (S) (HD)
9.00 Eight out of Ten Cats Does Countdown New Year Special
Jimmy Car hosts as Sean Lock and Johnny Vegas take on Jon Richardson and Sara Pascoe. Susie Dent is joined by David O'Doherty while Rachel Riley and Joe Wilkinson dish out the numbers and letters. (S) (HD)
10.00 Rude Tube: Welcome to 2017
Counting down the best 100 internet video clips of the past year, including a zombie apocalypse and a boxer dog mannequin challenge. Repeated 1.40am 4seven (S) (HD)
12.05am Tattoo Fixers at Christmas
The tattoo artists get into the Christmas spirit. First shown on E4 (S) (AD) (HD)
1.00 Celebrity First Dates
3/4. Famous faces looking for love include entertainer Bernie Clifton. (R) (S) (AD) (HD)
2.00 The Omen ★★★★
Horror starring Gregory Peck. A series of deaths lead a boy's parents to suspect their son has supernatural powers. (1976, 15) (S) (W) (HD)
3.55 The Windsors Christmas Special
2/2. Someone accidentally tapes Strictly Come Dancing over the pre-recorded Queen's Christmas speech. Shown Friday 23 December 10pm (S) (SL) (HD)
4.25-5.10am Countdown (R) (S) (HD)

Channel5

6.00am Milkshake!
9.25 New. SpongeBob SquarePants (S)
10.00 World's Strongest Man
Shown yesterday 7pm (S) (HD)
11.00 Penguins Make You Laugh Out Loud
The birds at their funniest. (S) (HD)
12.00 Santa Makes You LOL (S) (HD)
1.00pm Christmas Makes You Laugh Out Loud
Caterwauling carol singers. (S) (HD)
2.00 Labyrinth ★★★
Fantasy adventure starring David Bowie and Jennifer Connelly. A teenager travels through a magical maze to rescue her brother from a band of goblins and their sinister king. (1986, U) (S) (W) (HO)

4.00pm Planet of the Apes ★★★
Sci-fi adventure. An astronaut crash-lands on a planet ruled by talking apes. 5 News Update at 5.00. (2001, 12) (S) (W) (HO)
6.15 BattleBots: World Championships
4/6. Molly McGrath introduces four more three-minute battles in the arena. First shown Spike (S) (HD)
7.00 New. World's Strongest Man
The fourth heat in Botswana. (S) (HD) Followed by 5 News Update (S) (HD)
8.00 New. Britain's Cleverest Dog
Featuring a canine who masters a puzzle that flummoxes most toddlers. (S) (HO) Followed by 5 News Update (S) (HD)
9.00 New. Flowers in the Attic: Petals on the Wind
Drama about a woman who returns to the site of her traumatic childhood, planning to take revenge on her mother. Includes 5 News Update at 10.00. (S) (HD)
10.45 The Blind Side ★★★★
Drama based on a true story. The life of homeless African American teenager Michael seems to be heading nowhere until a wealthy white housewife takes him into her family home. (2009, 12) (S) (W) (HO)
1.05am New. SuperCasino
3.10 The Yorkshire Vet
Shown Christmas Eve 8pm (S) (AD) (HD)
4.00 Eamonn and Ruth: A Million Pound Christmas
Shown Christmas Eve 9pm (S) (HD)
4.45 Great Artists (S) (SL)
5.10-6.00am House Doctor: double bill (S) (SL)

The Blind Side ★★★★
10.45pm Channel5

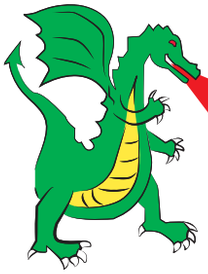

THE PIZZA DRAGON
Mobile wood fired pizza oven

Kate Handley Tel: 01460 221903 Mobile: 07903 741 230
www.pizzadragon.co.uk Email: info@pizzadragon.co.uk

Healthy, local & authentic Neopolitan style pizza
FOR ALL OCCASIONS:
Weddings • Festival Catering
Corporate Events • Private Parties etc

VisitEngland
QUALITY ACCREDITED AGENCY

Your local Cottage Agency for over 35 years in Dorset and Devon...

including Lyme Regis, Beer, Seaton, West Bay, Bridport, Charmouth, Burton Bradstock, Colyton, Honiton, Axminster, Uplyme, Chideock, Beaminster, Kilmington, Hawkchurch....

lyme bay holidays .co.uk

CONNECT WITH US

FOLLOW US ON FACEBOOK AND TWITTER TO KEEP UP TO DATE WITH ALL THE LATEST NEWS.... ANYWHERE, ANYTIME

viewnews.co.uk /ViewNewsUK @ViewNewsUK

ViewNews

INCORPORATING VIEW FROM NEWSPAPERS AND PULMAN'S WEEKLY NEWS

SUPPORT FEATURE ADVERTISING

COST EFFECTIVE ADVERTISING

You provide us with a list of suppliers / companies who you think might want to take an advert in support of your business.

The benefit of this is that these adverts help to cover the cost of your space.

However much support you think you can get, we can run a support feature for you.

A half page, full page or even a double page spread.

LET US DO THE WORK FOR YOU

Take advantage of our free design service and experienced team of journalists who will come out to take photos and write editorial to promote your company and build your client base.

View from newspapers in West Dorset

Contact us: View From Newspapers, Unit 3, St Michaels Business Centre, Church Street, Lyme Regis, Dorset DT7 3DB Tel: 01297 446057 | Fax: 01297 445607

or call one of our advertising team:

Rob - 01297 446146 rob.coombe@viewnews.co.uk Natalie - 01297 446145 natalie@viewnews.co.uk

Dorset's ultimate leisure guide

View 2

Folk duo's Dorset tour

Sean Lakeman and Kathryn Roberts to play two intimate shows

See page 41

THE BEN WATERS BAND
The Marine Theatre to host a boogie woogie Christmas party *page 40*

MEGSON
Politically-charged folk duo head to Dorchester *page 40*

FIRE IN THE NIGHT SKY
Tales of Finland's epic heroes in Wootton *page 42*

TRANSMISSION

Your guide to local live music

The gigs

Friday 23 Dec
Nag's Head, LYME REGIS
Something Distant

Pilot Boat, LYME REGIS
Mark Foxhall and Philip Clouts

Saturday 24 Dec
Crown Inn, BRIDPORT
The Vinyl Monkeys 9.30pm

Nag's Head, LYME REGIS
Tom Toomey

Saturday 27 Dec
Nag's Head, LYME REGIS
Alan West & Steve Black 4-7pm

Saturday 31 Dec
Pilot Boat, LYME REGIS
The Sidekicks

The Clockhouse, CHIDEOCK
John De Barra

Crown Inn, BRIDPORT
DJ WILF 9.30pm

The venues

THE CROWN INN
WEST BAY ROAD, BRIDPORT
Saturday 24th December, 9.30pm
VINYL MONKEYS
Saturday 31st December, 9.30pm
DJ WILF
Sunday 1st January, 4.00pm
JAMMING AT THE CROWN
www.lemonrock.com/crowninn
Tel 01308 422037

Bestival gets a new home

BESTIVAL organisers have applied for a licence to stage the four-day event at a new site this coming September. The team behind the multi-award winning festival, which has been held on the Isle of Wight for the past 13 years, have submitted comprehensive plans to Purbeck Council and have now entered a 28-day consultation period.

The event's organisers plan to hold Bestival at the Lulworth Estate in Dorset, on the same site as its family-oriented sister show, Camp Bestival. Each festival will however remain distinct and separate events.

Bestival curator Rob da Bank commented: "Hot off the press – yes Bestival is moving! We can confirm we have submitted a licence application for a new site at the Lulworth Estate in Dorset and we're super excited about our shiny new Bestival adventure. We have an incredible line-up, headliners confirmed and ridiculous new stages and installations coming your way in 2017".

Dave Grindle, Operations Director, Loud Sound, remarked: "Taking Bestival to a new site is an exciting undertaking for everybody involved. It's a fantastic opportunity for Loud Sound to manage the logistics of two different shows at the Lulworth Estate. The extensive knowledge we've gained of the site and the surrounding area over the past decade will help us deliver two unique events while minimising any disturbance to local residents".

Camp Bestival celebrates its tenth anniversary at the Lulworth Estate in July 2017 and the promoters are confident that their decade strong relationship with Lulworth and the significant amount of time and creativity they have invested into the site will make Bestival's move a positive one for both the event and festivalgoers.

The Ben Waters Christmas Party

BOOGIE woogie pianist Ben Waters brings returns to the Marine Theatre with his band on Tuesday, December 27th for a special Christmas party.

Ben has rubbed shoulders with many musical stars, having played at the wedding of Jools Holland, Hugh Laurie's birthday, and performed with The Rolling Stones, Chuck Berry and more.

This is sure to be an unmissable night. Tickets are £14 and £12 (concessions) in advance, and prices are plus £1 on the door. The band will be onstage at 8.30pm.

For more details visit www.marinetheatre.com or call 01297 442138

Award-winning folk duo Megson head to Dorchester

Megson

THREE TIMES nominated in the BBC Radio 2 Folk Awards and double winners of the Spiral Earth Awards Megson draw heavily on their Teesside heritage to create a truly unique brand of folk music.

The husband & wife duo bring an infectious mix of heavenly vocals, lush harmonies and driving rhythmic guitars. Comprising Debs Hanna (Vocals, Whistle, Piano Accordion) and Stu Hanna (Guitar, Mandola, Banjo) Megson have gained fame on the British folk scene, not only for their arresting & intelligent songwriting, but for their exquisite musicianship and northern humour. As fRoots Magazine puts it 'if you don't like the music here then you have a problem'

Summer 2016 saw the release of their much anticipated new studio album '*Good Times Will Come Again*' gaining them much critical acclaim. "One of the most original political folk sets of the year. Ewan MacColl would have been impressed." said The Guardian. "Relevant, thought-provoking songs that would make Woody Guthrie proud" said Acoustic Magazine. While folk broadcasting legend Mike Harding described it as "One of the top albums of 2016.".

And during all this time, Stu even managed to be involved with other artists producing & recording award winning music for Show of Hands, The Willows, Sam Kelly and many others.

Megson play at Dorchester Corn Exchange on Saturday, January 21st. Doors open 7.30pm with music from 8pm. Tickets are £14 or £12 for members and concessions. For more details call 01305 266926 or visit www.dorchester

THE PILOT BOAT INN
LYME REGIS
NEW YEAR'S EVE
LIVE MUSIC PERFORMED BY THE AMAZING
THE SIDEKICKS
FOOD SERVED TILL 9.30PM
WWW.THEPILOTBOATINN.CO.UK
CALL 01297 443157
AWARD WINNING MENU SERVED SEVEN DAYS A WEEK
LIVE MUSIC & QUIZ NIGHTS
SUNDAY ROASTS
1 BRIDGE ST LYME REGIS DT7 3QA
LIVE MUSIC THIS FRIDAY
JOIN US ON THE 23RD FOR THE VERY JAZZY MARK FOXHALL & PHILIP CLOUTS AS HOT JUMPER

The Nag's Head
Silver St, Lyme Regis
Tel 01297 442312
FORTHCOMING EVENTS
Friday 23rd December
SOMETHING DISTANT
Saturday 24th December
TOM TOOMEY
Tuesday 27th December
WEST & BLACK
4-7PM
www.nagsheadlymeregis.co.uk

Harbour Inn
Lyme Regis
Boxing Day
Live music from
Mr Jean
Music from 8pm. Late bar.
Celebrate the end of Christmas and dance along to Mr Jean
Telephone 01297 442299
23 Marine Parade, The Cobb, Lyme Regis, Dorset, DT7 3JF

Ground-breaking theatre, a very special live appearance, and top party music at The Gateway

THE GATEWAY kicks off 2017 with a trio of top shows during January, including theatre streamed live from Stratford-Upon-Avon, Ann Reid live and in person, and live music from Joey The Lips.

* * *

SIMON Russell Beale returns to the Royal Shakespeare Company after 20 years to play Prospero in the groundbreaking production of The Tempest, directed by Royal Shakespeare Company Artistic Director Gregory Doran.

On a distant island a man waits. He has been robbed of his position, power and wealth, and his enemies have left him in isolation. But this is no ordinary man, and this no ordinary island.

Prospero is a magician, able to control the elements and bend nature to his will. When a sail appears on the horizon, he reaches out across the ocean to the ship that carries the men who wronged him.

Creating a vast storm he wrecks the ship and washes his enemies up on the shore.

When they awake they find themselves lost on a fantastical island where nothing is as it seems.

In a unique partnership with Intel, the production will be using today's most advanced technology in a bold reimagining of Shakespeare's magical play, creating an unforgettable theatrical experience.

The broadcast of The Tempest will be shown live on Wednesday, January 11th, doors open 6.30pm. Tickets are £12.50 in advance, £15.00 on the door.

* * *

FOR one night only, The Gatway is excited to announce Anne Reid's live show is coming to Seaton

Anne Reid and her musical director Jason Carr present an evening of songs, stories, music and memories, including filming with Daniel Craig, performing Shakespeare at Buckingham Palace, and making Last Tango in Halifax!

Reid is one of Britain's most-loved and respected actors, star of the very popular Last Tango in Halifax, Ladies of Letters, Dinnerladies and The Mother. What is less well known is her life as a cabaret performer.

Over the past two years Reid's cabaret has sold out at numerous venues across London and now she embarks on a UK tour and is coming to Seaton Gateway Theatre.

Her fascinating stories, such as being ferried about the world by young pilots when she was a young girl of 12, working with actor Daniel Craig, being bombed out of her home in the war and the capers of her fearless mother are both self-deprecating and funny and lead effortlessly into the songs, such as Once Upon A Time.

All in all, this is a nostalgic look at her life and career with highly engaging anecdotes and warm audience rapport.

Anne Reid comes to The Gateway on Saturday, January 14th. Doors open 7.30pm Performance 8pm. Tickets £18 in advance.

* * *

WHAT better way to wash away the January Blues than with the nations funkiest 10-piece soul band that is Joey The Lips, back for another fast paced, full energy amazing party.

This ten piece band originally formed as a soul outfit, the band has since diversified and whilst Soul is still the staple diet we now describe the show as Funky Soul, Blues & Disco Revue! Todayís set is very diverse; from Gimme Some Lovin' (Spencer Davis Group) to Beyonce's Crazy in Love, and from River Deep Mountain High to Queen's Don't Stop Me Now, and the band's storming finale of the B52s' Love Shack, with a heavy metal medley thrown in!

Joey The Lips play live at The Gateway on Saturday, January 21st, doors open 7.30pm.

Tickets £13 in advance available from The Gateway Box Office 01297 625699 open Mon-Fri 10am to 4pm and Sat 10am to 1pm.

Folk stars Kathryn Roberts and Sean Lakeman for Dorset tour

CROWNED winners of the BBC Radio 2 Folk Award for Best Duo in both 2013 and again in 2016, Kathryn Roberts and Sean Lakeman have long established themselves as one of the UK folk scene's most rewardingly enduring partnerships. Now this spring the duo embark on a four date Dorset tour through Artsreach, the counties arts charity.

Yvonne Gallimore, Artsreach Co Director, said "Working with the support of our partners Blanchards Bailey, it's always exciting to bring a new act to Dorset as part of the Artsreach programme. Given the popularity of folk music in the region, and the national acclaim this duo have, I'm certain tickets are going to be in high demand!"

Whether on stage or in the recording studio, Sean Lakeman is a tour-de-force of modern folk music. The eldest of the 3 'Lakeman Brothers', Sean has played the guitar since the age of six and was recognized at an early age as one of the most promising guitarists around. Sean has famously orchestrated the sound of his younger brother 'Seth', producing his most successful albums and scooping many awards. As well as producing all four Kathryn Roberts & Sean Lakeman albums his production credits include some of the biggest names in British folk and folk-rock, including Levellers, Seth Lakeman, Frank Turner, Billy Bragg, Imelda May, Bellowhead, Rev Hammer and Show of Hands.

A lauded singer, one of the finest of her generation, Kathryn is held in the highest regard by peers and music fans alike. An early duo career with Kate Rusby led to much critical acclaim and an award-winning album, along with Kathryn being the first singer to win the revered BBC Young Tradition award. Many years fronting folk-pop band Equation band saw Kathryn grace exotic stages all over the world.

Four acclaimed albums and a 'Best Duo' award at the BBC Radio 2 Folk Awards followed their return to their English folk roots scene, and has helped them cement a formidable reputation at the very forefront of British contemporary folk music.

The duo play at the Comrades Hall, Broadwindsor on Saturday, January 14th at 7.30pm (call 01308 867644 for more details), and Piddletrenthide Memorial Hall on Sunday, January 15th at 4pm (013000 348247).

Puppets tell the story of Jack Frost

A MAGICAL, wintery production brings Jack Frost to life through puppetry, live music and enchanting storytelling.

Jack has no idea that his ability to freeze everything he touches is spreading havoc wherever he goes and causing all sorts of problems in the village. One day a small girl spots him out the corner of her eye and Jack is no longer alone. A story of friendship and bravery to warm our hearts this winter.

Moon On A Stick transform the stage once more to reimagine this well-known Nordic legend. A playful production perfect for children.

Jack Frost will be performed at the Marine Theatre, Lyme Regis on Wednesday, December 21st, 2-4pm.

Full price: £8, concessions; £6.

THE GATEWAY

Royal Shakespeare Theatre Company
The Tempest
Wednesday 11th January
Doors 6.30pm, performance 7pm
Tickets £12.50 adv / £15.00 otd

For one night only, live and in person
Anne Reid
Saturday 14th January
Doors 7.30pm, performance 8pm
Tickets £18 in advance

Joey The Lips
Saturday 21st January
Doors 7.30pm
Tickets £13 in advance

BOX OFFICE 01297 625699

Seaton Town Hall, Fore Street, Seaton,EX12 2LD
ww.seatongateway.co.uk

Christmas Holidays at
THE marine theatre
LYME REGIS • DORSET

Jack Frost
A magical family puppet show ages 4+
Wednesday 21st December 2pm
Full price: £8.00 / concessions: £6.00

Puppetcraft presents
The Tin Forest
A family puppet show with wooden puppets and live music
Monday 26th until Thursday 29th December
(11am/3pm/5pm)
Full price: £8.00 / Concessions £6.00 before 23rd December, or plus £2 on the door*

*All tickets for shows during the Christmas Holidays are available in advance until 23rd December, and then on the door only.

Box Office: Lyme Regis TIC 01297 442138
or buy online at www.marinetheatre.com

This week's new cinema

BALLERINA U
AN ORPHAN girl dreams of becoming a ballerina and flees her rural Brittany for Paris, where she passes for someone else and accedes to the position of pupil at the Grand Opera house.

Animated fun with voices from Elle Fanning, Dane DeHaan and Maddie Ziegler.

PASSENGERS 12A
A SPACECRAFT traveling to a distant colony planet and transporting thousands of people has a malfunction in its sleep chambers. As a result, two passengers are awakened 90 years early.

Stars Jennifer Lawrence, Chris Pratt and Michael Sheen.

Cinema Listings

Fri, Nov 23rd - Thu, Nov 29th
ALL LISTINGS ARE SUBJECT TO CHANGE

DORCHESTER PLAZA
Tel: 01305 262488
www.plazadorchester.com

Ballerina U
Fri: 10.15, 12.45, Sat: 9.00, 11.30am, Mon: 12.15, 14.45
Tue-Thu: 9.30, 12.00
Collateral Beauty TBC
Mon: 18.15, 20.45
Tue-Thu: 14.45, 18.15, 20.45
Fantastic Beast and Where to Find Them 2D 12A
Fri: 16.45, 20.00, Sat: 16.15
Moana PG
Fri: 10.45, 13.45, Sat: 10.15, 13.15
Mon: 12.00, 15.00, Tue-Thu: 11.45am
Monster Trucks 2D PG
Mon: 12.45, 15.30
Tue-Thu: 10.00, 12.45, 15.30
Passengers 12A
Fri: 15.15, 18.15, 21.00
Sat: 14.00, 16.45
Mon: 17.15, 20.15
Tue-Thu: 14.30, 17.30, 20.30
Rogue One: A Star Wars Story 2D 12A
Fri: 9.45, 10.00, 13.00, 13.15, 16.30, 16.30, 19.45, 20.15
Sat: 9.15, 9.45, 12.30, 13.00, 15.45, 16.15
Mon: 13.00, 16.30, 20.00
Tue-Thu: 9.45, 13.00, 16.30, 20.00
Why Him? 15
Mon: 17.45, 20.30
Tue-Thu: 17.15, 20.15

DORCHESTER ODEON
Tel: 0871 22 44 007
www.odeon.co.uk

Ballerina U
Fri, Sat: 9.00, 11.15am
Mon-Thu: 10.20am
Moana PG
Fri, Sat: 13.30, 15.15
Mon-Thu: 12.45, 15.15
Passengers 12A
Fri, Sat: 12.30, 16.15, 18.00, 20.50
Mon-Thu: 12.30, 15.40, 18.00, 20.50
Rogue One: A Star Wars Story 2D 12A
Fri, Sat: 10.45, 14.00, 17.15, 19.00, 20.30
Mon-Thu: 10.45, 14.00, 17.15, 20.30
The BFG PG
Fri, Sat, Mon-Thu: 10.00am
Why Him? 15
Mon-Thu: 18.30, 21.15

WEYMOUTH CINEWORLD
Tel: 0871 200 2000 • www.cineworld.co.uk

Ballerina U
Fri-Sat: 10.40, 13.00
Mon-Thu: 11.00, 13.20
Collateral Beauty 12A
Mon-Thu: 15.45, 18.10, 20.50
Fantastic Beasts and Where To Find Them 2D 12A
Fri-Sat: 11.20, 14.30, 17.30, 20.30
Mon-Thu: 10.30, 13.40, 16.40, 20.30
Moana 2D U
Fri-Sat: 12.30, 15.15, 18.00
Mon-Thu: 10.10, 12.50, 15.30
Monster Trucks 2D PG
Mon-Thu: 10.40, 13.10, 15.40, 18.20
Office Christmas Party 15
Fri-Sat: 17.40
Passengers 2D 12A
Fri, Sat, Mon-Thu: 11.30, 14.15, 17.00, 19.45
Passengers 3D 12A
Fri-Sat: 12.45, 15.30, 18.15, 21.00
Mon-Thu: 18.15, 21.00
Rogue One: A Star Wars Story 3D 12A
Fri-Sat: 10.30, 13.40, 16.50, 20.00
Mon-Thu: 10.40, 13.50, 17.00, 20.10
Rogue One: A Star Wars Story 2D 12A
Fri-Sat: 10.50, 11.50, 12.50, 14.00, 15.00, 16.00, 17.10, 18.10, 19.10, 20.20, 20.50, 21.20
Mon-Thu: 11.10, 12.40, 14.20, 15.50, 17.30, 19.00, 19.40, 20.40
Sully: Miracle On The Hudson 12A
Fri-Sat: 15.20, 20.10
The BFG PG
Fri, Sat, Mon-Wed: 10.00am
The Nightmare Before Christmas PG
Fri-Sat: 10.20am
The Secret Life of Pets U
Fri-Sat: 10.10am
Why Him? 15
Mon-Thu: 13.00, 15.50, 18.30, 21.10

Fire in the North Sky

TRAVEL to the extremes of the Finnish landscape and experience authentic myths, tales of Finland's epic heroes and journey with them to the dark river of the underworld.

Leading UK storyteller Nick Hennessey and Suunta, three virtuoso Finnish musicians, bring these 2000 year old stories to life with a touch of offbeat fun, enchantment and evocative music that moves between dancing flutes, infectious rhythms and hauntingly beautiful sung melodies. Be transported by songs, adventure and the stories of Kalevala, Finland's national epic and cultural treasure, equal to Homer's Iliad and Odyssey, or the old English Beowulf.

From the mythic creation of the sky and earth, to the forging of the Sampo, a mystical object which brings infinite bounty, to seduction spells and a mother's love for her son; Fire in the North Sky combines epic feats of heroes like Väinämöinen and Lemminkäinen with very human stories of love, loss and longing. Don't miss this rare opportunity to hear stories from Kalevala performed live and to experience the absolute pinnacle of Finnish contemporary folk music.

Fire In The North Sky comes to Wootton Fiztpaine Village Hall on Saturday, January 28th at 7.30pm. The show is suitable for ages 12+.

Tickets are £9 (U18 £7, Family £28) from Self service box office at The Charmouth Practice. For more details call 01297 560872.

Visit **DORCHESTER MARKET**
every Wednesday 8am-2pm
and **DORCHESTER CAR BOOT**
every Sunday 7am-1pm
at Weymouth Avenue, Dorchester DT1 1QS
Plus **WIMBORNE MARKET**
every Friday, Saturday & Sunday BH21 1QU
Hotline Keith on 07887 918932
or Ed on 07889 438491

ViewNews

The place to view your news
www.ViewNews.co.uk

View 2 Diary Dates

Send your Diary Dates by email to rob@viewnews.co.uk, or by post to Rob Larcombe, View from Newspapers, St Michael's Business Centre, Church Street, Lyme Regis DT7 3DB

UNTIL JANUARY 2ND

Lyme Regis: The Christmas Art Exhibition is a festive show of recent 2D and 3D work by local artists who are members of Town Mill Arts. It is full of inspiring and enticing paintings, sculptures, drawings, pottery, textiles, jewellery and books, ideal for that special Christmas present. Open daily 10.30-4.30. Free admission. The Malthouse Gallery, The Town Mill, Mill Lane, Lyme Regis DT7 3PU www.townmillarts.co.uk

Lyme Regis: Pop Up Vintage is the sixth annual showcase for the up-cycling work of Jan Calow and Mandy Wiscombe, who spend all year sourcing, making, repairing, cleaning and renovating their stock of competitively priced vintage gifts, highly suitable for Secret Santas. Open daily 10.30-4.00. Free admission. The Courtyard Gallery, The Town Mill, Mill Lane, Lyme Regis DT7 3PU www.townmillarts.co.uk

WEDNESDAY DECEMBER 21ST

Eype, Bridport: West Dorset Decorative & Fine Arts Society meeting at Highlands End Leisure Centre. 'A Musical Celebration of the Christmas Season' with speaker Sarah Deere-Jones. 2.30pm. For more details call 01297 443615.

Martinstown: Chair-based exercise. Martinstown Village Hall. 11am. For more details call 01308 426390.

Dorchester: HMP Dorchester Reunion at the Trinity Club, 7pm til midnight. Live music, disco, raffle and buffet. All former employees welcome. Tickets available on a first come first served basis and are £5 per head, payable in advance. For more details and tickets please email dorchesterprisonreunion@yahoo.com

Dorchester: Dorchester Community Church in Acland Road holding a special Christmas coffee pop in. Do come along and enjoy Christmas festivities and a very warm welcome. Anytime between 9.30am and 12noon.

SATURDAY DECEMBER 31ST

Bridport: 2016 New Year's Eve Disco Party at The Beehive, 9pm to 2am.£5 admisson, ROAR. Fancy dress optional. Ticketline 07788 943220. All proceeds to Weldmar Hospicecare Trust.

THURSDAY JANUARY 5TH

Dorchester: The next meeting of the West Dorset Health Service Retirement Fellowship at 2pm in the Boys Brigade Hall, Sawmills Lane, Dorchester DT1 2RZ when Tony Tester will give a talk on Uganda Conservation. The West Dorset Health Service Retirement Fellowship was set up over 30 years ago for retired employees of the Health Service and their partners living in Dorset and meet on the first Thursday of every month except August and December. In addition to the monthly meetings, we have coach outings, a theatre trip and Christmas lunch. New members welcome. Contact 01305 261676 or 785546 for further information.

FRIDAY JANUARY 6TH

Weymouth: Charity Jazz Night for the British Legion. Royal Dorset Yacht Club, 11 Custom House Quay, Weymouth. 8:30 - 11:00pm. Tickets £10 available on the night or in advance from the yacht club or by calling on Jenny on 07854 500 839. No need to be member to attend!

Bridport: Celebrate Twelfth Night with entertainment from Tinker's Cuss Band and the Symondsbury Mummers at Bridport Town Hall, from 7.30pm. In aid of Bridport Millennium Green. Tickets £7 (members £6) to include seasonal food and drink, from Sue Wilkinson, 01308 425037.

SATURDAY JANUARY 7TH

Bridport: Bridport Ceilidhs starts the New Year with a bang - and The Chris Toyne Band plus caller Gill Spence. Forget the Christmas pies, get out the dance shoes and come along to Church House (St Mary's) Hall, South Street, DT6 3NW. Bring and Share finger food supper, with some soft drinks provided; bring your own beer/wine and make a party of it. Doors open 7.15 for 7.30 - 11pm dance. Tickets £9 on the door, but cheaper in advance at £8 from "The Music Shop", South Street, "The Lime Tree" Deli, West Street, or online; or book by phone on 01308 423 442 or email monty3dayslate@yahoo.co.uk. See the website for more details and how to buy online: www.bridportceilidhs.wordpress.com

MONDAY JANUARY 9TH

Beaminster: Moviola presents 'Absolutely Fabulous the movie' at Beaminster Public Hall. Doors 7pm, film 7.30pm. Tickets at Yarn Barton (01308 862715) weekdays 9.30-12.30, and Saturdays 9.30-1pm. Or call 01308 861746. £5 in advance, or £5.50 on the door.

Burton Bradstock: Biondanza at Othona. Express, Connect, Relax! Dance like no one's watching, no steps to learn, no partner needed, uplifting world music and holistic health benefits. For all ages from 19 to 90. 7.15pm for 7.30pm. Join in bimonthly with teacher Julia Hope-Brightwell (Jewell). Cost £8 (Cons avail). Othona Community, Coast Road, Burton Bradstock DT6 4RN. Contact Robin 01308 897 130 / biodanza-bridport.co.uk

Bridport: Bridport Folk Dance Club meets at 7.30-9.30 pm in the WI Hall, North Street, Bridport. Enjoy folk dancing mainly in the English tradition from Playford-style to modern-day compositions at Bridport's long-established weekly club, with club callers and recorded music and frequently on last Mondays of the month live music with guest callers. No partner or previous experience required. Membership available giving admission at £2.50, otherwise £3.00. Contact Jane on 01308 898 002 or Monty on 01308 423 442. (Also on 16th, and 23rd)

SUNDAY JANUARY 15TH

Bridport: Allington Strings New Year Concert at 3pm at Sir John Colfox Academy, Ridgeway. Arturo Serna conducts the Allington Strings in a programme of light classical favourites including Pacelbel's Canon, Bach's Double Violin Concerto, Mozart's Divertimento no 2, Mendelssohn's Sinfonia No1, Gershwin's Love Walked In and Percy Grainger's Mock Morris. Tickets £10 (under 18's free) available on the door or in advance from Bridport Music.

WEDNESDAY JANUARY 18TH

Eype, near Bridport: West Dorset Decorative & Fine Arts Society lecture. 'The Story of Sutton Hoo Ship Burial' speaker Mark Cottle. At Highlands End Leisure Centre, 2.30pm. For more details call 01297 443615.

THURSDAY JANUARY 19TH

Bridport: Bridport & District Gardening Club meeting at the Women's Institute Hall, North Street, 7.30pm. Speaker Chris Ireland-Jones on 'Bulbs for All Seasons'.

MONDAY JANUARY 23RD

Burton Bradstock: Biondanza at Othona. Express, Connect, Relax! Dance like no one's watching, no steps to learn, no partner needed, uplifting world music and holistic health benefits. For all ages from 19 to 90. 7.15pm for 7.30pm. Join in bimonthly with teacher Julia Hope-Brightwell (Jewell). Cost £8 (Cons avail). Othona Community, Coast Road, Burton Bradstock DT6 4RN. Contact Robin 01308 897 130 / biodanza-bridport.co.uk

SATURDAY JANUARY 28TH

Wootton Fitzpaine: Nick Hennessey and Suunta - Fire in the North Sky. At Wootton Village Hall, 7.30pm. Suitable for ages 12+. Tickets £9, under 18 £7, family £28. Self service box office at the Charmouth Practice, info 01297 560872.

MONDAY JANUARY 30TH

Bridport: Bridport Folk Dance Club's last Monday of the month, with Chris Toyne providing ther music, at 7.30-9.30 pm in the WI Hall, North Street. Enjoy folk dancing mainly in the English tradition from Playford-style to modern-day compositions at Bridport's long-established weekly club. No partner or previous experience required. Entry £4 on guest band nights. Contact Jane on 01308 898 002 or Monty on 01308 423 442.

WEDNESDAY FEBRUARY 1ST

Bridport: Bridport Library are starting a 'Reminiscence' group once a month. Join us for reminiscence, chat and company at Bridport Library. 2-3pm.

MONDAY FEBRUARY 13TH

Burton Bradstock: Biondanza at Othona. Express, Connect, Relax! Dance like no one's watching, no steps to learn, no partner needed, uplifting world music and holistic health benefits. For all ages from 19 to 90. 7.15pm for 7.30pm. Join in bimonthly with teacher Julia Hope-Brightwell (Jewell). Cost £8 (Cons avail). Othona Community, Coast Road, Burton Bradstock DT6 4RN. Contact Robin 01308 897 130 / biodanza-bridport.co.uk

TUESDAY FEBRUARY 14TH - SATURDAY 18TH

Buckland Newton: Piddle Valley Players proudly presents Guys and Dolls, at Buckland Newton Village Hall, 7pm. £10 including refreshments. Tickets from Old Chapel Stores, Buckland Netwon and Piddletrenthide Post Office from January.

WEDNESDAY FEBRUARY 15TH

Eype, near Bridport: West Dorset Decorative & Fine Arts Society lecture. 'The Glasgow Girls' speaker Jennie Spiers. At Highlands End Leisure Centre, 2.30pm. For more details call 01297 443615.

Nicky Sweetland's

Showtime

OUR NEW SHOWBIZ COLUMN

All the right lines but not necessarily in the right order!

I've spent much of the last few weeks desperately trying to learn my lines for the imminent pantomime, which I'm part of in Axminster in January.

I haven't got very many, but my rapidly aging brain seems increasingly unable to memorise even the simplest of phrases.

Former X Factor finalist-turned television presenter Stacey Soloman has faced a media storm this week after suffering from the same affliction and actually went onstage for her first performance of Dick Whittington in Milton Keynes with a clipboard.

I have performed with many local legends, some of which have, at times virtually rewritten parts of shows, by missing out huge swathes of the dialogue, thus leaving other cast member mystified as to how to save the story. The great Bill Street (of Lyme Regis Pantomime fame), before his retirement from the stage, was a master at performing all of the right lines, but not necessarily in the right order.

I witnessed a plethora of professional pantomime masters this week when I attended the gala opening night of Cinderella at the London Palladium. The mayhem maestros included Paul O'Grady, Amanda Holden, Julian Clary and Lee Mead in the fabulously festive show, which cleverly entwined musical theatre references and big budget effects, while keeping the essence of a village pantomime.

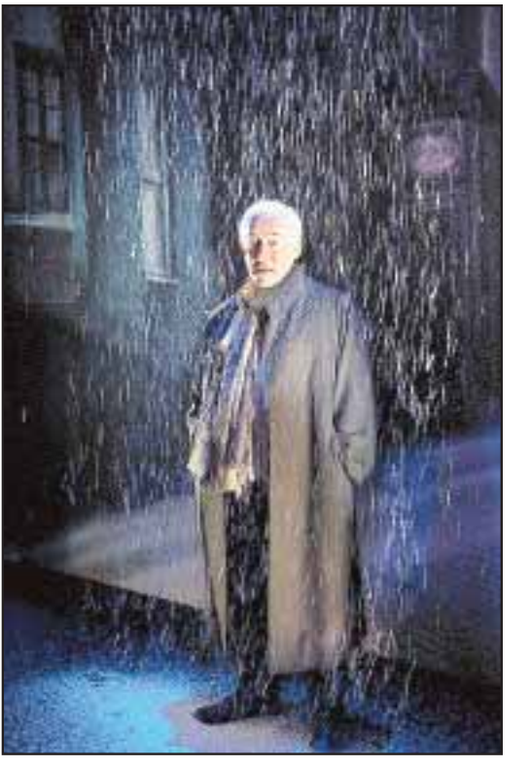

"Astonishingly adept" - Simon Callow in his version of the Dickens' classic, A Christmas Carol

The number of celebrities in the auditorium equally matched the number of stars on stage. It's always nice to see a few famous faces, but you do become a bit blasé, when the same ones turn up to everything (Christopher Biggins and Gaby Roslin would probably attend the opening of an envelope!).

There are still some who I feel excited about meeting and I was thrilled to be sitting behind the Krankies, with Lord Andrew Lloyd Webber just a little way in front. There are few celebrities these days that I would be genuinely impressed by, although if I were to meet someone like Barbara Streisand I'd probably go a bit gaga.

I also find the different levels of celebrity really interesting. For example, I've met Brain May on a number of occasions, but many of my colleagues in Lyme Regis don't recognise the legendary Queen guitarist, yet ask them about Geordie Shore and they could probably give you a full biography of the various cast members.

Julian Clary (left) and Nigel Havers in panto mode at The Palladium

I often get invited to interview people and have no idea who they are, particularly if they have gained fame through reality TV or soap operas. I tend to tell them to imagine I don't know anything about them (which of course, I don't!) and ask them to talk about themselves for the benefit of our readers. Most aspiring celebs are more than happy to regale you with their life history, no matter how dull, unfortunately. In London you tend to meet famous people even when you don't mean to. In fact, I once got a kiss from comedian Peter Kaye as I was wondering though Leicester Square.

I also got chatting to an adorable young lad at a bar in Shepherd's Bush last year and when he told me his name was Jake Bugg, It didn't ring a bell, but apparently he's a rock star!

The opening of Simon Callow's version of A Christmas Carol was an equally starry event and the stage stalwart showed none of the memory problems, with which I'm tormented; recounting the entire Dickens' classic, while depicting all of the characters in an astonishingly adept solo performance.

I get given lots of 'plus ones' to big shows and I've got a few good friends in London, who I know I can trust to behave appropriately at big glitzy celeb filled events.

Most of the time I'm accompanied by my best buddy, former Uplymer Jon White (who came with me to the Palladium this week), but he was busy on Thursday, so my friend Richard Hadfield (formerly of Britain's Got Talent Collabro fame) tagged along to see A Christmas Carol. It's always weird when you're with a celeb, whether it's just meeting them for a coffee or at a big event, as they often have to become a completely different person when faced with hoards of fans wanting selfies and autographs.

It can be a really intimidating experience, although it does earn big brownie points from the PR companies when you turn up with a famous face, because it makes their opening night photos more likely to appear the papers.

Due to my Christmas deadlines, I'm missing the next few pantomime rehearsals and a sense of impending doom is gradually filtering into my psyche. If you would are interested in watching my latest local stage foray, tickets for Robinson Crusoe at the Guildhall, Axminster (January 19th-21st) are available from the Archway bookshop fromDecember 28th.

To take my mind off the panic, I'm going to see the incomparable Joe Stilgoe (pianist extraordinaire and son of famed lyricist and entertainer Sir Richard Stilgoe) at the Lyric, Hammersmith before catching up on the musicals Rent and Dreamgirls, both of which I have missed the press performances of, but as I'm now established, I'm able to request tickets for pretty much whenever I like!

You can read all of my reviews and interviews on our websites londonnewsonline.co.uk and viewnews.co.uk or you can follow me on Twitter for regular updates @NickySweetland

▶ Next week I will be reviewing my favourite shows from 2016 and ones to look out for in 2017.

view from TM PropertyView

5 TIPS FOR BETTER STORAGE

By Julia Gray, Press Association

▲ PA Photo/thinkstockphotos.

1. One room where storage is essential is the bedroom, and while many of us dream of a walk-in wardrobe, most homes don't have space for one. The next best thing is built-in wardrobes, as they provide acres of space and are a more flexible storage solution than freestanding wardrobes. Fitted storage is particularly useful in awkwardly shaped rooms, such as loft bedrooms, where built-in wardrobes can make the most of the space, especially in the eaves. They are usually made to measure, so all the available space is used, and the interiors can be customised with drawers, shelves and hanging rails, etc, depending on your needs. The main downside is the price - fitted wardrobes typically cost thousands of pounds from a specialist company, although a carpenter will often make them for a lot less.

2. If your bedroom already has fitted wardrobes but the doors belong to another decade, simply replace them with more up-to-date ones (as long as the wardrobe interiors are fine). It's easy to get standard-sized or made-to-measure replacement wardrobe doors, especially online, giving you a great new look for a fraction of the price of new wardrobes. Alternatively, get a carpenter to make new doors for you.

3. In the kitchen, lack of storage can drive you to distraction. A larder is ideal, but may not be an option in a small kitchen, where it's really important to have clever storage and a well-designed layout. Kitchen showrooms and DIY stores can offer ingenious ways of making more of the space, including pull-out worktops, pull-out shelves/racks in larder units, carousels so you can easily access the back of corner units, and tall wall units that provide extra storage in kitchens with higher ceilings.

▲ PA Photo/thinkstockphotos.

4. Away from the kitchen, there's potential to create storage space all over the home. Ideas include turning an understairs space into a cupboard, window seats with built-in storage, stairs that contain drawers, a vanity unit for extra bathroom storage, and built-in bookshelves and cupboards in alcoves; even a desk. With a bespoke home office, the space can be tailor-made for your computer, printer, files and more.

5. Some of the best storage is, of course, your home's loft. If you need to access it often, fitting a large loft hatch with a built-in ladder will make it much easier. You'll also need to board the loft (if it's not already boarded) before storing things up there. Use sheets of chipboard, or chipboard loft boards, which slot together. 'Soft' insulation (in rolls), such as mineral wool, shouldn't be compressed, though, so use loft legs to raise the floor level above the insulation - the recommended depth for mineral wool is 27cm. Another option is to lay rolls of insulation between the joists, but rigid insulation over them and chipboard on top - some rigid insulation has a chipboard top layer.

PRODUCTS OF THE WEEK

Make a DIYer happy this Christmas with the Stanley Cushion Grip Screwdriver Set (£24.99, Screwfix), 10 top-of-the-range cross-headed and flat-headed screwdrivers in different sizes. They have soft-grip handles for comfort and control, but smooth, domed ends for fast rotation. The magnetic tips make picking up screws easy, while the steel bars reduce the risk of the tips breaking. These screwdrivers come in a rigid carry case, so it's easy to keep them together and see if one is missing.

If you're tying to get someone into DIY in 2017, the Forge Steel General Hand Tool Kit (£29.99, Screwfix) is the perfect prezzie. This excellent 55-piece starter kit contains all the hand tools needed for everyday DIY, including a hammer, tape measure, spirit level, mini hacksaw and adjustable wrench. It comes in a sturdy carry bag and is great value.

HOW-TO TIP

If you're having your home rewired and want to add decorative ceiling roses around some of the ceiling lights, ensure you fit them before the electrics are second-fixed. This enables the electrician to fit the plastic ceiling rose on top of the decorative rose, giving easy access to the wiring if there's ever a problem with the light.

Are you thinking of moving in the New Year?

PROPERTYVIEW IS YOUR GUIDE TO THE LOCAL MARKET

A dedicated property supplement in your local View From newspapers every week, and online!

To advertise please call Rob on

01297 446146

To Let

LYME REGIS 1 MILE COMPACT 1 BEDROOM COTTAGE IN IDYLLIC SURROUNDINGS SUIT SINGLE PERSON

£475 PCM

DEPOSIT & REFERENCES REQUIRED.

TEL: 07816 528 056

THE FLOORING & TILING SHOP

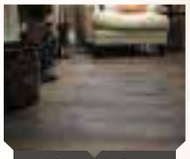

- Stone makes a home
- Affordable permanent & stylish
- Handmade encaustic tiles
- Interior & exterior suitability advise
- Patterned finishes
- High grade stone

- Exclusive to the flooring & tiling shop for your local area
- Wooden flooring is simply the most impressive furniture...
- Create your floor
- Modern retro style that amazes you

Esco

Pietra

PANAGET

Which?

Tel: 01305 263929
Email: kevin@tfs-dorset.co.uk
1 Hessary Street, Poundbury, Dorchester, DT1 3SF
www.kevinwattsflooringsolutions.co.uk

buywithconfidence.gov.uk

ADVERTISE YOUR PROPERTY TO LET OR PRIVATE SALE

To place your ad either fill out this coupon and send it to Capital Media Newspapers Limited Unit 3, St Michaels Business Centre, Church Street, Lyme Regis, Dorset DT7 3DB.

Call Rob on 01297 446146 by 12 noon on Monday for the Wednesday's Publication.

Name _____

Address _____

_____

Telephone No. _____

Payment can be made over the phone by credit or debit card or by cheque made payable to Capital Media Newspapers Limited.

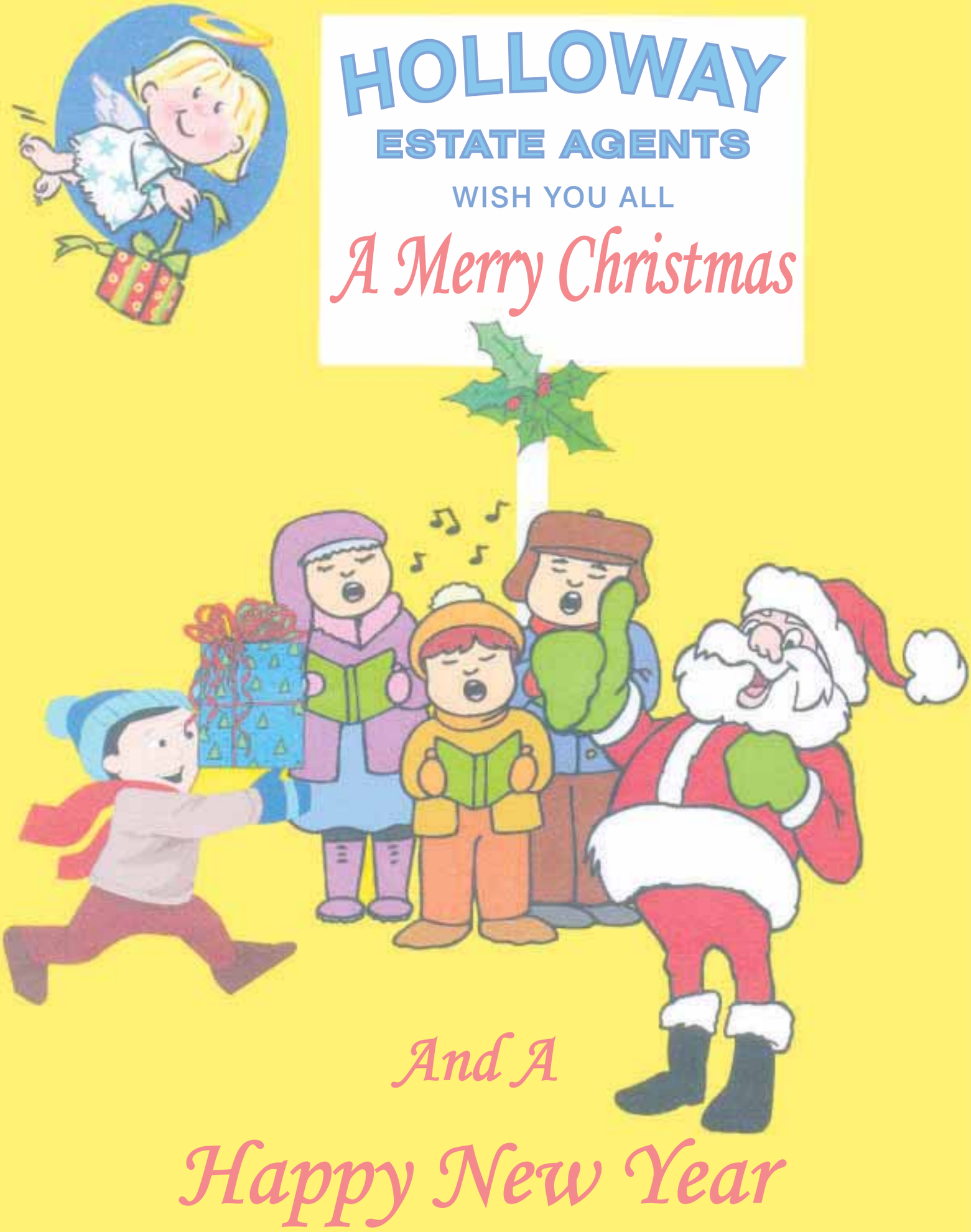
HOLLOWAY
ESTATE AGENTS
WISH YOU ALL
A Merry Christmas
And A
Happy New Year

View Jobs

TO PLACE YOUR RECRUITMENT ADVERTISING
call 01297 446145
email natalie@viewnews.co.uk
fax 01297 445607

Mays FLOORPLANS

Mays Floorplans have been providing top quality property photos and floor plans since 2000. We work with the London property market and due to the high volume of work, we are looking for a temporary full time admin assistant in our Bridport office

Admin Assistant

Please apply to Gerald May with your CV and Cover Letter, via e-mail only to: maysfloorplans@gmail.com

You must be computer literate, punctual, have a great phone manner, be highly organised, understand attention to detail and have excellent English & Maths. Also a professional, polite and friendly demeanour is essential.

LIGHT COMMERCIAL VEHICLE MECHANIC – PORTLAND

Joining our dedicated team of mechanics you will work alone and as part of a team assisting in the maintenance of our fleet of light commercial vehicles.

Your job role will include:

- Maintaining to a high level, service buses and mini buses.
- MOT preparation
- Servicing, fault finding and mechanical repairs.
- Minimum hours of 45 per week.
- Safety equipment and clothing supplied.

You will need to provide proof of experience in a commercial workplace.

In return we offer competitive rates of pay.

Please supply your current CV on application to: steve@southwestcoaches.co.uk or call 01935 475872

B Sharp - Managing Director

£30k fte pro rata • 4 days per week
12 month fixed term contract (with potential to extend)

Would you like to be part of a dynamic organisation with an excellent track record that provides opportunities for children and young people to develop their music, personal and social skills through music making?

B Sharp is looking for a Managing Director to lead our Business Strategy, build sustainability for the future and support our growing team.

Based in Lyme Regis and working across West Dorset and East Devon, B Sharp is a music charity working from early years to adulthood, building musical pathways for children and young people within music and beyond. In 2017, B Sharp will celebrate its ten year anniversary and over this time the organisation has grown hugely in reputation and programme. In the coming year we want to grow our success, to develop our participatory and events programme, increase and diversify our income streams to secure our future, which includes expanding our senior management team.

To apply please download the application and job description pack via www.bsharp.uk.com

For further details please contact Hannah Lovegrove, Chair of Trustees: Hannah@ecodeveloper.co.uk

Deadline: 9am Monday 16th, January 2017
(for interview on 23rd, 24th or 25th January 2017).

B Sharp – 'Building a Sound Future' | bsharp.uk.com | Registered Charity No.1149237

FAIRFIELD HOUSE RESIDENTIAL CARE HOME

Fairfield House have got the following positions available:

- Night Care Assistant – Full time, 36hrs a week, every other weekend. Roles include: assisting our Residents to maintain a happy and healthy lifestyle. You will assist with personal care, activities and general duties as required. We pride ourselves on our homely atmosphere and welcome interest from anyone who has a caring, compassionate personality.
- Care Assistant – Full time, 36hrs a week, every other weekend. Roles include: assisting our Residents to maintain a happy and healthy lifestyle. You will assist with personal care, activities and general duties as required. We pride ourselves on our homely atmosphere and welcome interest from anyone who has a caring, compassionate personality.

Fairfield House provides a friendly and positive working environment. Full training provided, including NVQ's
For further information please contact Stephanie or April on 01297 443513 or email admin@fairfieldhouse.co.uk

VIEW FROM CLASSIFIED

TOPRO Troja (s) collator walker and accessories, all in good condition. Will accept any reasonable offer. Tel 01297 624069 or 07428 283837

BUS SEATS: 11 blue mini bus seats, sized 4x2 and 3x1. All in good working order. Ready to go, no selling due to much needed space. Now only £90. Tel 01308 868545

NEW 110/TDI Landrover discovery defender bushes, front set with nylon front disk for steering. Now only £60. Tel 01308 868545

TRAILER: Comes with top & a solid, reformed 14in wheels. Sized 5 x 4 x 36, it comes with tool box, jobs, wheel and lights. Now only £100. Tel 01308 868545

FRAZER teddy bear 1996/2006. This rare bear is sized 11in x 16in and comes in perfect working order. Ideal for a budding collector to start their own collection. Now selling for only £80. Tel 01308 868545

NEW blue and cream fireside rug, sized 6ft x 4ft. Now only £50. Tel 01308 425070

DORMA floral curtains, duvet, valence, etc. Now only £50 o.n.o. Tel 01308 425070

ROAD BIKE: Gents giant Sedona SE metallic blue road bike. Comes in very good condition and is a bargain at only £90. Tel 07977 394902

LADIES Road bike: Vermont Alpine, still in excellent condition. It's a bargain at only £85. Tel 07977 394902

BAXI duo tech 2 condensing combi boiler spare parts comprising of a flat hear exchanger, burner unit & fan, expansion vessel, pump, board and electronics. Now only £200. Tel 01305 776545

VINTAGE boxed two rail trip A2 LNER with three coaches. Now only £180. Tel 01305 834554

VINTAGE boxed Trix class 5 metal for only £120. Tel 01305 834554

HORNBY Double 3 rail coaches for only £20-£30 and boxed three rail trucks for only £30 each. Tel 01305 834554

MEAKERS of Piccadilly full length overcoat in charcoal grey. Suitable a medium build, the overcoat has only been used 4 times and is still in mint condition. Cost over £200 and is now only £40 o.v.n.o. Tel 01305 814048

BRANSCOMBE Forge 5 piece fireplace companion set. Now only £65 o.n.o. Tel 01395 579719

ORNATE iron fire grate for only £55 o.n.o. Tel 01395 579719

ELECTRIC BIKE: A Life Cycle Mountain Sport electric bike. Aged only 2½ years old with a medium frame, 26" wheels ,a 36v 16 Ah battery, disc brakes and lights. New and bought only in June '16, the bike is selling for the bargain price of only £450 o.n.o. Tel 01308 422884

MOBILITY SCOOTER: An 18 month old four wheel scooter, still in good condition. Now only £250. Tel 01308 538927

MOBILITY SCOOTER: Pride Colt scooter (6mph), still in new condition, due to having been used approximately only 7 times. Cost £1800 new, would accept £700 o.n.o. Tel 01297 560784

GENUINE vintage pine blanket box with rope handles, original hinges and lock. Sized 36" x 18" x 18". Comes with slight damage on top RHS corner of lid. Now only £50. Tel 075708 00163

BEAN BAG: This very comfortable beige bean bag comes in an adjustable XXL high back design. Still in as new condition, the cotton cover is hardwearing and very high quality, and the bag itself is comfortable. Now only £15. Tel 075708 00163

SHOWER DOOR and panel: Sized 116cm x 188cm and 74cm x 188cm. All comes in good condition for FREE (buyer collects). Tel 077131 30104

SHOWER DOOR: Sized 86cm x 188cm, still in good condition. FREE (buyer collects). Tel 07713 130104

KING SIZE gun metal bed frame. Comes in good condition and is FREE to collect. Tel 07713 130104

NIAGRA Diamond ladies bike with 25 inch wheels. Comes in very good condition, at a price of only £25. Tel 077131 30104

TRAMPETTE: Still in original box and only used once. Now only £15. Tel 077131 30104

ABDOMINIZER: Good condition for only £15. Tel 077131 30104

ADVERTISE FREE*

HOUSEHOLD ITEMS FOR SALE - up to the value of £2,000!

Name .....

Address .....

.....

Telephone Number .....

Submit your FREE advert by post:
View From Newspapers, Unit 3, St Michael's Business Centre,
Church Street, Lyme Regis, Dorset DT7 3DB.
To submit by email please contact Sophie on:
sophie@viewnews.co.uk **with the subject as 'Items for sale Dorset'**

Please note: we are unable to take advertisements by telephone or fax

Advertisements will appear in: View From Bridport, View From Dorchester, View From Beaminster, View From Lyme Regis, View From Weymouth and View From Portland

Deadline 12pm every Monday

*Household items only - offer excludes property, livestock, tobacco, alcohol, firearms and vehicles.
Private sales only (no trade). We cannot accept liability for loss or error.

We reserve the right to not print classified listings we are sent, as this is a free service. Please refrain from calling if your listing is not printed the week you expect – due to varying space each week, it may be that your listing will be included in a future edition.

Please note – WE CAN NOT ACCEPT CLASSIFIED LISTINGS BY PHONE.

To advertise your household item (up to the value of £2,000), please email free.ads@viewnews.co.uk with the subject as 'Items for sale Dorset', or to submit by post, please send your advert to: Dorset I.F.S, Unit 3, St Michael's Business Centre, Church Street, Lyme Regis, Dorset DT7 3DB

Local Services

MAKE YOUR ADVERTISING BUDGET GO FURTHER

MISCELLANEOUS

UPHOLSTERY

Bridport Upholstery
Unit 3 St. Michaels Trading Estate,
Bridport, Dorset DT6 3RR
• Antique and Modern Furniture Re-upholstered
• Feather, Fibre & Foam Cushions to order
• Large selection of leather / fabric
• Free estimates
• Fully insured
Telephone / Fax 01308 422242
www.bridportupholstery.co.uk

CLOCK AND WATCH - SALES AND REPAIRS

HONITON CLOCK CLINIC
Closing over Christmas from 10th December till 9th January
Clock & Barometer Restorers
Established For Over two Decades
16 New Street,
Honiton, Devon EX14 1EY
For a Free Consultation or Just Some Friendly Free Advice,
Telephone: 01404 47466
Founded in 1858 Founded in 1907

Clox On Time
Clock and Watch Sales Service and Repairs
01305 250442
69 Monmouth Road
Dorchester DT1 2DE
info@cloxontime.co.uk
www.cloxontime.co.uk

CLEANING SERVICES

CHIMNEY SWEEPS

Sooty The Sweep
All of Dorset for 35 Years
Professional NACS & HETAS
Brush & Vacuum Sweep
Stove Servicing
Bird Guards & Cowls
Free Insurance Certificates
01929 554700
www.sootythesweep.com
City & Guilds

CHIMNEY SWEEP SERVICES LTD
GLYN YORKE
Brush and Vacuum Sweep
Fully Insured
Specialist in Multifuel Stoves
Chimney Linings Service
HETAS Registered Stove Installer
Bird Guards, Chimney Cowls and Stoves fitted
Certificates for thatched properties
01297 678549

Traditional Lucky Sweep
Established 1992
A CLEAN CHIMNEY IS A SAFE CHIMNEY

The Chimney Keepers
• Power sweeping • Installation of stoves
• Cowls fitted • Certified Chimney Sweep
• HETAS approved • Safety certificates issued
Tel: 01305 330006
01308 867486
Mobile: 07919 915474
Guild of Master Sweeps
www.thechimneykeepers.co.uk

GENERAL CLEANING SERVICES

Clean Living
Carpet and Upholstery Cleaning
01297 561505 / 07970 060449
First Class Service - First Class Results
- Free Survey with no obligation
- Safe cleaning of both wool & synthetic carpets
- Upholstery cleaning
- Leather cleaning
- Oriental carpets a speciality
- Stain-guarding of carpets & upholstery
- Strain- guarding natural fibre flooring e.g. Coir, Sea-grass and Sisal
- Turbo drying of carpets & upholstery
- Insect/moth/flea infestation treatment
- All work is properly insured
- Full member of the NCCA

www.clean-living-sw.co.uk

Lyme Bay Cleaning and maintenance
End/Beginning of sales
End/Beginning of lease
Full Maintenance Service
Commercial
Carpet Cleaning
Village Halls
Early morning and late night cleans
Call us today!
01297 444611 - 07800 965252

Your **free** local independent weekly newspapers, distributing 24,500 copies each week over **West Dorset**

Local news for Bridport, Beaminster, Lyme Regis, Dorchester, and Weymouth

Cost effective advertising for local businesses with a **free design service***

For **editorial** call **01297 446057**
For **advertising** call **01297 446146**
For **distribution** call **01297 446057**

www.viewnews.co.uk

facebook.com/viewfromonline @view_online

Independent paper since 2004

BUILDING AND HOME IMPROVEMENTS

CONSTRUCTION

NICK COWIE Empire construction

•NEW BUILDS•RENOVATIONS•GROUND WORKS•CARPENTRY•MASONRY WORKS

Family run business
No obligation free quotation
Fully insured
Reliable and hard working

tel: 07478 033 244
email: Empireconstructionsw@hotmail.com

PAINTING & DECORATING SERVICES

David Thomas
Quality Decoration Service

For all your painting, decorating and property maintenance requirements

Established over 25 years
Fully Insured

Tidy/Reliable/Prompt Service
01297 444513 07778 039404

Chris Eaton Decor
Painter & Decorator
Providing a personal & professional service

City & Guilds
Time Served
Professional

Over 25 years Experience
Now a member of Checkatrade.com
Mobile: 07801 228483
Email: chris.ce9@googlemail.com

ROOFING

Jim Allen
Roofing and Building Contractor

- New Builds
- Brickwork, Stonework, Blockwork & Rendering
- Carpentry & Property Maintenance
- Roofing/ Re-roofs & Repairs
- Guttering & UPVC

No job too big or too small

Tel: 01308 863809 | Mobile: 07976 372045
Web: www.jimallenbuilding.co.uk E-mail: alljm996@aol.com

G. JONES ROOFING Ltd

Slating, Tiling,
Flat roofs & Fibreglass

- De-mossing roofs
- Leadwork
- General house maintenance
- Plastic fascias & guttering (inc.cleaning)
- Taking down of chimneys & rebuilds

Free estimates, fully insured
Please call 07790 630643 / 01308 427373

WE CAN BEAT ANY PRICE NO VAT

MULLANY UK
ROOFING CONTRACTORS
& PROPERTY MAINTENANCE

Over 30 Years Experience

- NEW ROOFS • REPAIRS
- GENERAL OVERHAULS
- SLATING • TILING
- LEAD WORK • ZINC WORK
- FELT ROOFING • GENERAL BUILDING & MAINTENANCE
- REPOINTING • GUTTERING CLEANING & RENEWAL
- MOSS REMOVAL

Tel: 01308 862300
Mobile: 07487 824520
07507 628217
Email: paul.mullany@yahoo.com

CARPENTRY

PJS BUILDERS

Local run family business

FULLY INSURED

ALL GENERAL BUILDING
DOMESTIC AND COMMERCIAL
No job too big or too small

★ EXTENSIONS ★ CONSERVATORIES
★ RENOVATIONS ★ ALTERATIONS
★ LOFT CONVERSIONS ★ DRIVES
★ PATIOS ★ DECKING ★ FENCING
★ ROOFING ★ DECORATING
★ KITCHENS ★ BATHROOMS
★ BRICKWORK ★ PLUMBING

Ring us for a no obligation free quotation on:

Office: 01308 427428
Mobile: 07956 205733 / 07904 245877

Email: pjs.builders@sky.com

POUNDBURY
build and
MAINTENANCE

Over 15 years Experience

Quality you can trust

General Building Maintenance
Carpentry • Brick Work • Stone Work
Pitched Roofing, Flat Roofing Specialists
Extensions • Re-points of property

CONTACT US FOR A FREE QUOTATION ON
07979 808592 / 01305 567429

NEED A CARPENTER?

For all your small carpentry & DIY jobs
No job too small, over 40 years experience as a carpenter in the building industry
Plus worthy and reliable, for a friendly chat and advice

RING BRIAN
07595 510148/01308 459239
BRIDPORT BASED

Allington Building Limited

All building work undertaken
Newbuilds, Extensions, Alterations,Renovations, Patios, Garden walls, Driveways and much more
Over 30 years experience
Quality is our standard

For a free quote and enquiries call Nick
Tel. 01308 424 409 or 07813245339

AERIALS & TELEVISIONS

CAS digital
Registration: 18265874

AERIAL AND SATELLITE SERVICES

- Digital Aerials
- Free View / Free-sat
- Fault Finding (Signal Analysis)
- Extra TV Points
- Residential & Commercial
- Family Run Business
- Available 7 days a week
- Free Quotations

Covering West Dorset
01305 360096
Freephone: 0800 955 8200

AERIALS & CABLE
TV & Radio Aerials

- Installations & Repairs
- Satellite Installation
- UHF & VHF
- Multi Point Installation

Established 42 years
Tel:01297 443928
Mobile
07814 481833

BUILDING AND HOME IMPROVEMENTS

PLUMBING, HEATING & ELECTRICAL

Manor
Plumbing & Heating
Alan Stickley
07970 451892
01305 250943
Natural Gas • LPG • Oil
info@manorgas.co.uk
www.manorgas.co.uk
gas safe register

Evergreen
Renewables • Electrical • Plumbing
ELECTRICIANS & PLUMBERS
For all your Electrical, Plumbing & Heating needs
TRUST MARK www.trustmark.org.uk
NICEIC Approved Contractor
NICEIC Domestic Installer
Training Approved Apprentices
01297 443209
www.evergreensw.co.uk

CONNECTED Electrical Solutions
Installations & Maintenance
Domestic, Agricultural, Commercial
Carl Lewis Approved Electrician
07815694033
connectedelectrical@hotmail.com

R. Legg Plumbing & Heating
All domestic plumbing & heating work undertaken
Bathroom installations
Central heating systems
General maintenance & Emergency work
And much more...
For a free quote call Russell Legg on:
07595 453 116 - 01308 422 693

Safe Gas Southwest
Plumbing & Heating
Gas servicing, landlords, breakdowns, repairs & full installations
Local, Fast & Reliable
Please call Jason on 07969 974923 for a free quote
gas safe register 552350

BOILERMAN LTD
BOILERMAN HEATING SERVICES
OIL & GAS
HEATING & BOILER MAINTENANCE
Breakdown Repairs & Spares
Telephone: 01308 424861
gas safe register 3791

ARCHITECTURAL SERVICES

J Larcombe
ARCHITECTURAL CONSULTANT
Surveys • Scheme Designs • Tendering
Building Regulations • Site Supervision
M: 07824 861909 E: info@jimlarcombe.co.uk
W: www.jimlarcombe.co.uk

Paul Dollery
Planning Application & Drawing Service
All aspects of Planning and Planning Drawings including The New Neighbour Consultation's and Building Regulation Applications
Tel: 01305 753538
Mob: 07787560133
pauldollery@hotmail.com

DOUBLE GLAZING REPAIRS

Over 30 Years Experience Based in Chickerell
Revival
WINDOWS • DOORS • CONSERVATORIES
Why Replace when you can Repair!
Replacement Hinges, Locks, Handles, Gaskets, Broken Down Units, Etc.
Conservatory Refurbishments,
Leaking and Draughty Frames
Fascias • Gutter Cleaning
No Job Too Small • No VAT
Call Steve on 07745 261361 / 01305 775823
enquiries@revival.me.uk

STORAGE, REMOVALS, HAULAGE & CLEARANCE

MAN AND VAN AWAY TODAY
WE DO ALL TYPES OF CLEARANCES
HOUSE, GARDEN AND GARAGE
We take and recycle waste and rubbish much cheaper than a skip
Tree & Garden Maintenance
We cover all Aspects of Tree & Garden Maintenance
Regular Grass Cutting - Weeding - Pruning - Tree Care - Tree Removal - Hedge Trimming - Garden Rubbish Clearance - Removal of Brambles - Fencing & Outdoor Painting - Deep Clean Patios
WE TRANSFORM OVERGROWN GARDENS BACK TO LIFE
CALL FOR YOUR FREE QUOTE
Tel: 01308 301087
Mob: 07770 750121

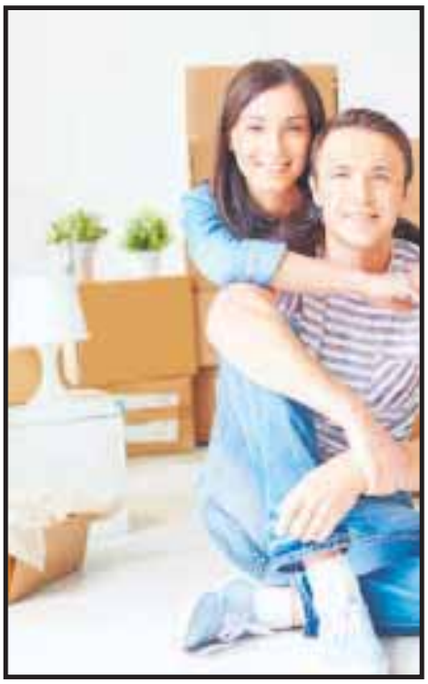

Hunthay Storage of Axminster
Secure Self Storage.
Suit business or domestic use.
Easy, long day + weekend access.
Owner lives on site. Close to A35·
Caravan + Boat Storage
Phone: 01297 33839 or 07779 550771
www.hunthay.co.uk

Renovating your home? Moving House? Downsizing?
• Domestic and Business Storage
• Units from 40 sq ft
• 24hr CCTV Coverage
www.allsecurestorage.co.uk
All Secure Storage
your storage... ...our business
Contact us now at 01305 824000
Southwell Park, Portland

LYME BAY STORAGE
Fosseway Park, Harepath Road, Seaton EX12 2WH
SELF STORAGE
All units inside secure building
From £10 + VAT per week
Packing materials available
Telephone: 01297 22007
Email: info@lymebaystorage.co.uk
www.lymebaystorage.co.uk

SATURN REMOVALS
Removals out of this world!
Home & Office Removals
• Free no obligation quote • Provide full packing materials
• Full packing and unpacking service • Fully insured
• Piano moving • Light haulage • Long and short distance
/saturnremovals
Tel: 01308 420902
www.saturnremovals.co.uk

GARDEN AND LANDSCAPES

FENCING, LANDSCAPING & GARDEN BUILDINGS

TMH Fencing Est. 2003
Fencing & Landscaping Specialists

QUALITY WORKMANSHIP
from planning through to completion

Fencing - Gates - Sheds - Decking
Hard Landscaping
Turfing - Patios & Walling

For a professional and reliable service
please contact us for a free quotation

01308 423935
07866 395858
tmhfencing@btinternet.com
follow us on Facebook
THE GUILD OF MASTER CRAFTSMEN

YOUR LOCAL PROFESSIONAL FENCING COMPANY
FREE OF CHARGE QUOTATIONS BROCHURES AVAILABLE

- Large display of timber garden buildings & fencing supplies
- Sheds, summerhouses, potting sheds, Dutch barns & children's playhouses
- Picnic benches & gates made to order
- Large choice of fencing materials
- Fencing work undertaken

Call or visit us now
01305 835700 WEYMOUTH FENCING
42 LYNCH LANE, WEYMOUTH, DT4 9DN

01305 835700
WEYMOUTH FENCING & SHEDS
Email: weyfence@aol.com

RYAN MULLINS
FENCING & LANDSCAPING

- All types of Fencing
- Gates
- Decking
- Patios
- Paths
- Driveways
- Turfing and Artificial Lawns
- Ponds and Water Features
- Sheds and Stables
- Garden Maintenance
- Play Areas

FAMILY RUN WITH 10 YEARS EXPERIENCE
FULLY INSURED - FREE ESTIMATES

MULLINS GROUNDWORKS

- Drainage and Soakaways
- Foundations
- Site Clearance
- Roads & Tracks
- Concrete Works
- Aggregates
- Plant Hire
  - ~ 2.5 tonne Digger
  - ~ 5.0 tonne Digger
  - ~ 0.5 - 1.5 tonne Dumper
  - ~ TV800 Roller
  - ~ Bobcat Skidsteer

01300 345526 07880 353347
WWW.RYANMULLINSLANDSCAPING.CO.UK

BEAMINSTER SHEDS

Free Local Delivery and Erection of Garden Buildings

BUY DIRECT FROM THE MANUFACTURER FOR QUALITY BUILDINGS AT AFFORDABLE PRICES

ONE OF THE LEADING MANUFACTURERS OF GARDEN BUILDINGS DELIVERED THROUGHOUT DORSET, DEVON & SOMERSET

ALL AVAILABLE IN STANDARD SIZES OR MANUFACTURED TO YOUR SPECIFICATIONS

32 North Street, Beaminster, DT8 3DY Tel: 01308 861144 Web: www.beaminstersheds.co.uk
Open Mon - Fri 8 - 5 Sat 8 - 12

STONE WALLING

AJ'S STONE WALLING

- Stone Walling • Repointing & Repairs
- Brickwork & Blockwork
- Landscaping • Fencing
- Fully registered company CSCS card holder
- Fully Qualified with CITB's & NVQ's & over 20 years experience

Call Andrew for a free quote
www.yell.com/biz/aj-s-stone-walling-weymouth
07762 722833 01305 837166

AGGREGATE & STONE

J C PHILLIPS & SON LTD
Established 1901
162A South Street, Bridport, Dorset DT6 3NP

- Building Aggregates, blocks and stone
- Aquarium gravels and rocks • Water filtration gravels
- Horticulture aggregates and cobbles
- Pebble dashing and decorative aggregates
- Caledonian cobbles and boulders
- Decorative paving and garden features including Bradstone and Bretts stone products
- Top soil • Purbeck Stone

David and Rachael Weston
Tel: (01308) 422179
Any quantities available, large or small
Crane lorry available for delivery of materials in 1 tonne bags
OPEN TO RETAIL AND TRADE
www.jcphillipsandsonltd.co.uk

GROUNDWORKS, BRICKLAYING & PLANT HIRE

EVANS PLANT HIRE
Plant & Tool Hire / Sale / Telehandlers

Access Platforms
Excavators 3/4 ton - 14 ton
Dumpers • Compactors
Large Range of Power Tools
Gardening & Building Eqpt.

BRIDPORT 01308 422446
Unit 3, Westway Business Park Dottery
Bridport DT6 5HR
www.evans-plant-hire.co.uk

D. J. BAGGS
GROUNDWORKS AND DIGGER HIRE

180° - 360° Excavators • Groundworks up to DPC
Site clearance • Drainage • Roads & Drives
Landscaping • Ponds

Purpose built stables & sheds

For free estimates
call 01308 488692
or mobile 07786 233807

TREE CARE

MATT ATKINSON TREE SURGERY
All tree and hedge work undertaken

- Friendly
- Affordable
- Reliable
- Fully Insured
- NPTC Qualified

tel 01308 868503
mb 07960 060025
www.mattatkinsontreesurgery.co.uk

FULLY QUALIFIED & INSURED
30 YEARS EXPERIENCE

Western Tree Services Ltd.
Total Tree Care
Specialising in Tree Surgery, Felling, Pruning, Hedging

Self propelled 6" chipper.
Chip trees and branches in parts of your garden wheeled chippers cannot reach.
Logs & Chips.
Japanese knot weed control.
ALL ASPECTS OF DOMESTIC TREE WORK UNDERTAKEN
Contact: Mr K Williams on
07970 238406 or 01297 445670

MotoringView

Advertise your business
call 01297 446145
email natalie@viewnews.co.uk
fax 01297 445607

Eagerly anticipated new Citröen C3 officially 'on sale' in the UK from Tuesday January 3rd 2017

NEW Citroën C3 is now available to order in the UK, with prices starting from just £10,995 OTR for the Touch trim level, from £13,045 OTR for Feel versions and from £14,795 for Flair models. The official 'on sale' date is just days away – Tuesday 3 January.

With more than 3.6 million examples sold globally since the first-generation C3 was launched in 2002, including 200,000 in the UK alone, Citroën has renewed its best-selling model. Optimistic, human and smart, New C3 is everything you would expect from the Citroën brand. It is colourful, stylish, brimming with new technologies, supremely comfortable and boasts a bold, fun-loving personality.

Bold exterior design

Highly customisable and with a distinctive design, New C3 offers a level of energy and personality that is unique to the supermini sector. With 3 roof colours to choose from, and a total of 9 body colours, New C3 provides a total of 36 exterior colour combinations. The bold new design at the front gives a strong impression of robustness and the black window pillars create the appearance of a floating roof to help accentuate the dynamic stance of the car. The deliberately high bonnet line and purposeful wheel arch extensions give New C3 a definite crossover character.

Offering personality, style and protection, New Citroën C3's signature Airbump® panels guard against everyday dents and scrapes. The Airbump® panels themselves, which are optional, can be specified with a white or red motif, depending on customer preference.

At the rear, the 3D lights showcase the high-tech identity of New C3. The newly-designed chevrons and C3 badge now appear in black with a chrome surround.

PureTech and BlueHDi engines

New C3 comes with a choice of efficient PureTech petrol and BlueHDi Diesel engines. There is a choice of three PureTech three-cylinder petrol engines: PureTech 68, 82 and 110 (Stop & Start), and two Diesel powertrains: BlueHDi 75 (Stop & Start) and 100 (Stop & Start). All of the PureTech petrol engines are versions of the International Engine of the Year winner in 2015 and 2016.

For the ultimate in driveability and comfort, the New C3 PureTech 110 S&S Flair will also gain Citroën's EAT6 automatic gearbox from February 2017.

▲ New Citroën C3 officially goes 'on sale' in the UK

CAR OF THE WEEK
Rousdon Car Centre, Lyme Regis
01297 444544

2013(63) BMW 320D M SPORT TOURING AUTO
Estoril Blue, Full Dakota Leather, BMW Business SAT NAV, Cruise Control, DAB Digital Radio, £110 Road Tax
£17,000
www.rousdoncarcentre.co.uk

www.rousdon car centre.co.uk Tel. 01297 444544

2013(63) BMW 320D SE TOURING 184
£14,000

2013(63) BMW 320i MODERN GT STEP AUTO
£16,000

2013(63) VOLKSWAGEN TIGUAN 2.0 TDI R LINE
£17,000

2015(65) MINI COOPER CLUBMAN 1.5
£14,700

2013(13) AUDI A3 1.4 TFSi SE SPORTBACK
£12,700

2014(64) MINI COOPER COUNTRYMAN 1.6
£11,000

2013(63) NISSAN JUKE 1.5 DCI TEKNA
£10,000

MINIS

2015(65) MINI COOPER CLUBMAN 1.5, Pepper White, 25000 Miles with Full MINI Service History, TLC Service Pack 2020 or 50k, Warranty Sep 2018, Alloy Wheels, Bluetooth £30 Road Tax £14700
2014(64) MINI COOPER COUNTRYMAN 1.6, Jungle Green, 45000 Miles with Full MINI Service History, PEPPER PACK, TLC Service Pack, MINI Warranty Nov 2017, Hi-Spec, £30 Road Tax £11000
2013(63) MINI COOPER 1.6 3 DOOR, Lightning Blue, 21000 Miles with Full MINI Service History, MINI Warranty October 2016, TLC Service Pack, Air Con, DAB Radio, Bluetooth Phone, £110 Road Tax £8300
2013(13) MINI COOPER CHILI PACK, Metallic White Silver, Full Service History, 17" Bullet Alloy Wheels, Half Leather Interior, Cruise Control, DAB Radio, USB, E/Windows, £110 Road Tax £8700

HATCHBACK, SALOONS & CONVERTIBLES

2014(64) BMW 320D SE, Jet Black, Full BMW Service History, BMW Warranty until October 2017, DAB Radio, Cruise Control, Parking Sensors, Bluetooth Phone, Bluetooth Music, £30 Road Tax £13500
2014(64) NISSAN JUKE 1.5 DCI ACENTA PREMIUM, Ink Blue Metallic, 12000 Miles, Nissan Warranty, SAT NAV, Cruise Control, Bluetooth, DAB Radio, Reversing Camera, £30 Road Tax £11000
2013(63) BMW 320i MODERN GT STEP AUTO, Metallic Mineral Grey, 23000 Miles, Full BMW Service History, Oyster Leather Interior, Cruise Control, DAB, Front & Rear Parking Sensors, £145 Road Tax £16000
2013(63) LEXUS IS 300h LUXURY HYBRID AUTOMATIC, Velvet Black, Full Lexus Service History, SAT NAV, Full Black Leather, Reversing Camera, Bluetooth, Heated Seats, Climate, £10 Road Tax £15300
2013(63) BMW 114D SPORT, Crimson Red, Service History, DAB Radio, Alloy Wheels, Digital Climate Control, E.Windows, Bluetooth Phone, £30 Per Year Road Tax £11200
2013(63) NISSAN JUKE 1.5 DCi TEKNA, Metallic Black, Full Nissan Service History, SAT NAV, Full Black Leather, Cruise Control, Reversing Camera, Bluetooth Phone, £110 Per Year Road Tax £10000
2013(13) AUDI A3 1.4 TFSi SE SPORTBACK, Metallic Ice Silver, Full Audi Service History, Air Con, Alloy Wheels, Digital Radio, Bluetooth Phone, £110 Road Tax £12700
2012(62) VOLKSWAGEN POLO 1.4 MATCH, Candy White, 25000 Miles, Full Service History, Air Con, Bluetooth Phone, Alloy Wheels, ABS Brakes, £110 Per Year Road Tax £7000

ESTATES, 4x4 & MPV's

2013(63) VOLKSWAGEN TIGUAN 2.0 TDi R LINE 4MOTION, Metallic Reflex Silver, 33000 Miles, Full VW Service History, DAB Radio, Cruise Control, Front & Rear Parking Sensors, Bluetooth, R Line Interior, £145 Road Tax £17000
2013(63) BMW 320D M SPORT TOURING AUTO, Estoril Blue, Full Dakota Leather, BMW Business SAT NAV, Cruise Control, DAB Digital Radio, £110 Road Tax £17000
2013(63) BMW 320 EFFICIENTDYNAMICS SAT NAV AUTOMATIC, Metallic Mineral Grey, Venetian Beige Leather, BMW Business SAT NAV, Cruise Control, DAB Radio, £30 Road Tax £15000
2013(63) BMW 320D SE TOURING 184, Alpine White, Full BMW Service History, BMW Business SAT NAV, Cruise Control, DAB Radio, Bluetooth Phone, £110 Road Tax £14000
2013(63) SKODA YETI 1.6 TDi GREENLINE S, Candy White, Full Skoda Service History, Air Con, Alloy Wheels, ABS Brakes, CE Player, Only £30 Road Tax £8850
2012(62) SKODA SUPERB 2.0 TDi ELEGANCE ESTATE, Rosso Red, Full Skoda Service History, SAT NAV, Full Black Leather Interior, Heated Seats, Cruise Control, Parking Sensors, Bluetooth Telephone, £145 Road Tax £9800
2012(12) NISSAN X-TRAIL 2.0 DCi TEKNA, New Silver, Full Service History, Nissan SAT NAV, Full Black Leather Trim, Panoramic Glass Roof, Bluetooth Phone, Reversing Camera, Cruise Control £14500
2008(58) NISSAN X-TRAIL 2.0 DCI 150 SPORT EXPEDITION, Aruba Blue, Full Service History, SAT NAV, Panoramic Glass Sunroof, Reversing Camera, Cruise Control, CD Player. £10000

p/x welcome • finances arranged • rousdon garage near Lyme Regis Dorset DT7 3XW • on the A3052

car centre rousdon

OTTER VALE MOTOR SERVICES

YOUR COMPLETE MOTORING SOLUTION

Otter Vale Motor Services - Upottery, Nr Honiton - Devon - EX14 9NE

Tel: 01404 861155 • Web: http://www.ottervalemotors.co.uk • Email: info@ovms.co.uk

FEATURED CAR

Honda Jazz 1.4 i-VTEC ES 5dr

2011 (60 Reg) - 13 Months Warranty

NOW £5,495

Vehicle Details

Mileage	37,000 miles
Owner(s)	2 registered
Transmission	Manual
Fuel	Petrol

Vehicle Features

- 13 Months Warranty
- Stunning Example
- One Previous Owner
- Full Service History
- Full MOT
- Warranted Mileage
- Free HPI Report, HPI Clear
- Manual Air Conditioning
- Stereo CD Tuner with MP3 Compatibility and Auxiliary Socket (MP3 Connection)
- Front and Rear Electric Windows
- 16in Alloy Wheels

Find us on the A30 near Honiton

DIESELS

2007/07 AUDI A3 2.0 TDI S LINE SPORTBACK QUATTRO 5 DOOR HATCHBACK, Manual, Diesel, Red. 94,000 Miles. 13 Months Warranty, Full Audi Service History, One Owner From New, Superb Example, Full MOT, Warranted Mileage, Climate Control, Leather Seats, Alloy Wheels (18in) **£5,995**

2006/56 FORD RANGER 2.5 TDDI XLT THUNDER DOUBLE CAB PICKUP 4X4, Manual, Diesel, Black. 87,000 Miles. 13 Months Warranty, 2 Previous Owners, Good Service History, Full MOT, Warranted Mileage, Metallic Paint, Electric Windows.....**£4,995 + VAT**

2007/56 BMW 330 D SE 2 DOOR COUPE, Manual, Diesel, Green. 116,000 Miles. 13 Months Warranty, One Previous Owner, Full Service History, Full MOT, Warranted Mileage, Air-Conditioning (Automatic), Cruise Control, Parking Aid **£6,495**

2013/63 DACIA SANDERO STEPWAY 1.5 DCI AMBIANCE 5 DOOR HATCHBACK, Manual, Diesel, White. 38,000 Miles. 13 Months Warranty, One Owner From New, Full Service History, Full MOT, Warranted Mileage, Electric Windows, Metallic Paint, Bluetooth Connectivity, CD Player and AUX Input **£6,250**

2011/11 BMW 118D M SPORT 3 DOOR HATCHBACK, Manual, Diesel, White. 80,000 Miles. 13 Months Warranty, Full Service History, One Previous Owner, Full MOT, Warranted Mileage, Air Conditioning, Park Distance Control (PDC), Alloy Wheels, CD Player.....**£7,995**

2013/63 KIA SPORTAGE 2.0 CRDI KX-4 AWD 5 DOOR SUV, Manual, Diesel, Black. 56,000 Miles. Kia Warranty Valid Until Sept 2020 or 100,000 Miles, One Owner From New, Full Service History, Superb Example, Full MOT, Warranted Mileage, Panoramic Sunroof, Sat Nav, Reversing Camera.....**£14,995**

2011/11 BMW 318 D M SPORT 5 DOOR ESTATE, Manual, Diesel, White. 120,000 Miles. £30 Road Tax, 13 Months Warranty, Stunning Example, Full Service History, One Previous Owner, Full MOT, Warranted Mileage, Air Conditioning, Cruise Control, Park Distance Control **£7,995**

2012/62 NISSAN JUKE 1.5 DCI TEKNA 5 DOOR HATCHBACK, Manual, Diesel, White. 54,000 Miles. 13 Months Warranty, One Owner From New, Superb Example, Full Service History, Full MOT, Warranted Mileage, Nissan Connect with Touch Screen Navigation, Heated Front Seats.....**£8,495**

2010/10 MITSUBISHI L200 2.5 DI-D WARRIOR 4WD DOUBLE CAB 4 DOOR PICKUP, Manual, Diesel, Blue. 100,000 Miles. 13 Months Warranty, Full Mitsubishi Service History, 2 Previous Owners, Full MOT, Warranted Mileage, Air-Conditioning, Alloy Wheels, Electric Windows, Radio/CD/MP3, Leather Seats .....**£7,995 + VAT**

PETROLS

2007/07 HONDA JAZZ 1.4 I DSI SPORT 5 DOOR HATCHBACK, Manual, Petrol, Blue. 32,000 Miles. 13 Months Warranty, One Owner From New, Fully Serviced Before Sale, Full MOT, Warranted Mileage, Radio/CD Player, Air-Conditioning, Electric Windows, Rear Parking Sensors ...**£3,495**

2011/60 HONDA JAZZ 1.4 I-VTEC ES 5 DOOR HATCHBACK, Manual, Petrol, Black. 37,000 Miles. 13 Months Warranty, Stunning Example, One Previous Owner, Full Service History, Full MOT, Warranted Mileage, Manual Air-Conditioning, Stereo CD Tuner with MP3....**£5,495**

2009/09 AUDI A3 1.6 SE 3 DOOR HATCHBACK, Manual, Petrol, Black. 73,000 Miles. 13 Months Warranty, Stunning Example, Full Service History, 2 Previous Owners, Full MOT, Warranted Mileage, Audi Navigation System, Manual Air Conditioning, 16in x 6.5J 7 - Arm Design Alloy Wheels.....**£5,495**

2009/09 BMW 116I SPORT 3 DOOR HATCHBACK, Manual, Petrol, Black. 47,000 Miles. 13 Months Warranty, Full Service History, Full MOT, Warranted Mileage, Air Conditioning, CD MP3 Player, Auxiliary Input, Alloy Wheels.....**£5,495**

2007/07 NISSAN 350Z 3.5 V6 2 DOOR COUPE, Manual, Petrol, Black. 60,000 Miles. 13 Months Warranty, Full Service History, Stunning Car, Full MOT, Warranted Mileage, Private Plate Stays With The Car, Climate Control, In Car Entertainment (Radio/Cassette/CD Autochanger), Alloy Wheels....**£8,495**

2004/04 TOYOTA RAV4 2.0 VVT-I XT3 3 DOOR 4X4, Manual, Petrol, Silver. 110,000 Miles. 13 Months Warranty, Superb Example, Full Service On Sale, Full MOT, Warranted Mileage, Air-Conditioning, Electric Windows, Alloy Wheels, Radio/CD **£3,250**

2009/59 AUDI Q5 2.0 TFSI SE QUATTRO 5 DOOR SUV, Manual, Petrol, Silver. 43,000 Miles. 13 Months Warranty, One Previous Owner, Full Service History, Full MOT, Warranted Mileage, Climate Control, Rear Acoustic Parking Sensors, Hill Descent Assist, Leather Upholstery, CD Player with MP3 Compatibility ..**£12,495**

2005/05 MINI COOPER 1.6 2 DOOR CONVERTIBLE, Manual, Petrol, Gold. 42,000 Miles. 13 Months Warranty, Superb Condition, Full Service On Sale, Full MOT, Warranted Mileage, 3 Previous Owners, Park Distance Control, Alloy Wheels **£3,995**

2008/08 SUZUKI SWIFT 1.6 VVT SPORT 3 DOOR HATCHBACK, Manual, Petrol, Black. 82,000 Miles. 13 Months Warranty, Full Service History, Full MOT, Warranted Mileage, Air-Conditioning, Tinted Glass, Alloy Wheels (15in), In Car Entertainment (Radio/CD) .**£3,495**

UNDER £3,000

2004/54 FORD KA 1.3 3 DOOR HATCHBACK, Manual, Petrol, Orange. 83,000 Miles. 13 Months Warranty, Full MOT, Warranted Mileage, Stereo FM Radio/Cassette Model 1000 Removable Control Panel, Tinted Glass. 4 seats **£850**

2002/52 PEUGEOT 206 1.4 LX 3 DOOR HATCHBACK, Automatic, Petrol, Blue. 68,000 Miles. 13 Months Warranty, Good Service History, Recent Cambelt Change, Full MOT, Warranted Mileage, Electric Sliding Sunroof, In Car Entertainment (Radio/Cassette). **£1,495**

1999/V HONDA CR-V 2.0 ES 5 DOOR STATION WAGON, Petrol, Manual, Green. 163,000 Miles. 13 Months Warranty, 3 Previous Owners, Full MOT, Warranted Mileage, Sunroof Electric, Electric Windows (Front/Rear), CD Player, 5 seats.....**£1,295**

2008/58 FORD C-MAX 1.8 TDCI ZETEC 5 DOOR MPV, Manual, Diesel, Grey. 106,000 Miles. 13 Months Warranty, One Previous Owner, Full Service History, Full MOT, Warranted Mileage, Air-Conditioning (Automatic), In Car Entertainment (Radio/CD).....**£2,995**

1999/V VOLKSWAGEN PASSAT 1.9 TDI PD SE 4 DOOR ESTATE, Manual, Diesel, Green. 174,000 Miles. 13 Months Warranty, One Previous Owner, Good Service History, Very Tidy Example For Age, Full MOT, Warranted Mileage, Radio Cassette **£1,295**

2003/53 PEUGEOT 406 2.0 HDI SE 4 DOOR SALOON, Manual, Diesel, Blue. 113,000 Miles. 13 Months Warranty, Good Service History, Full MOT, Warranted Mileage, Alloy Wheels (16in), Computer (Driver Information System), Electric Windows, Part Leather.....**£1,650**

AUTOMATIC

2004/04 VOLVO V70 2.4 D5 SE GEARTRONIC 5 DOOR ESTATE, Automatic, Diesel, Blue. 121,000 Miles. 13 Months Warranty, Good Service History, 3 Previous Owners, Full MOT, Warranted Mileage, Climate Control, Cruise Control, Leather Faced Sports Upholstery, Radio/CD Autochanger **£2,995**

2005/05 FIAT PANDA 1.2 4X4 5 DOOR HATCHBACK, Manual, Petrol, Silver. 53,000 Miles. 13 Months Warranty, One Previous Owner, Full MOT, Warranted Mileage, In Car Entertainment (Radio/CD), Climate Control, Electric Windows (Front), Alloy Wheels.....**£2,995**

2003/03 MAZDA MX-5 1.8 2 DOOR CONVERTIBLE, Manual, Petrol, Silver. 70,000 Miles. 13 Months Warranty, Good Service History, Full MOT, Warranted Mileage, In Car Entertainment (Radio/Cassette), Electric Windows **£1,995**

VERY COMPETITIVE RATES ON VEHICLE FINANCE

OPENING TIMES: MON - FRI 8am - 6pm SAT 8.30am - 5pm SUNDAY 11am - 2pm | We are on the A30

Tel: 01404 861155 • Web: http://www.ottervalemotors.co.uk • Email: info@ovms.co.uk

MotoringView

Advertise your business
call 01297 446145
email natalie@viewnews.co.uk
fax 01297 445607

bodywork

BT SMITH BODYWORKS
UNIT 5 DREADNOUGHT T. ESTATE
BRIDPORT TEL: 01308 428221

www.btsmithbodywork.co.uk

car sales

A.M. JACKSON
MOTOR ENGINEERS
Village Road, Bradpole
01308 427212

2009 SEAT IBIZA SPORT 1.9 DIESEL, Service History £4,450
2009 NISSAN X-TRAIL TOP SPEC 2.0L DIESEL, Service History, Sun Roof, Low Mileage £8,995
2007 MINI COOPER, Red with Black Roof, Service History £3,750
2007 SMART FORTWO PASSION 1.0 Ltr, £20 Road Tax, Service History £2,450
2006 RENAULT CLIO, Service History, Low Mileage £2,195
2005 FORD FUSION, Service History.....£2,395
2005 HONDA JAZZ SE AUTO, 5 Door, Service History.....£2,650
2004 TOYOTA RAV 4 2.0L XT3, 4 Door, 4x4 .....£2,750

PART EXCHANGE

2000 VAUXHALL CORSA 1.0 Ltr, Low Mileage.....
2004 CITROEN C3 DIESEL.....

Servicing - Tyres - Batteries - Exhausts

Wishing all our customers & friends a very happy Christmas

scrap

M. D. Corbin

• SCRAP CARS • DAMAGED CARS
• MOT FAILURES • FARM SCRAP
• HONEST & RELIABLE SERVICE
• HIAB LORRY AND SMALL PLANT TRANSPORTER FOR HIRE

ALSO: VINTAGE TRACTORS FOR SALE & WANTED

RING MIKE 07831 853518

Motoring View
To advertise in the View From Motoring Directory please contact Natalie Edmeades on 01297 446145 or email natalie@viewnews.co.uk

servicing and repairs

Bridport Car Repair Centre
Unit 18A, Dreadnought Trading Estate
Telephone/Fax 01308 425866
Email: jmjva@talktalk.net
www.bridportcarrepaircentre.co.uk

MOT's: classes 3,4 and 7, cars, campers and light commercial vehicles

TYRES: budget, mid-range, high performance, low profile inc run-flat

SERVICING: all to industry standard (see goodgaragescheme.com)

AIR CON: We are now offering an air conditioning service

GENERAL REPAIRS ALL CARRIED OUT TO INDUSTRY STANDARD

£10.00 Off Your Next MOT
(on presentation of this advert)

GoodGarageScheme.com Registered Member

THE CORNER GARAGE
MELPLASH 01308 488238
All makes serviced
VW/AUDI
SEAT/SKODA
specialists

Servicing • Bodywork • Recovery • Repairs to Modern and Classic Cars • Diesel & Catalysts tested • MOT Repairs

MOT TESTS & SERVICING FREE Local Collection and Delivery The Good Garage Scheme

HONEYSUCKLE WORKSHOP
Servicing/Repairs/MOT/Tyres
Batteries/Exhausts/Valeting

LUKE GROVES
Honeysuckle Workshop
Tunnel Road
Beaminster DT8 3HB
Tel: 01308 862739
Mobile: 07875715177

PrivateCarSales

2007 Renault Modus 1.2 Dynamique
Silver, MOT until March 2017, S/H, 5dr, Remote Locking, E/W, E/M & E/Sunroof, 53k miles
£1,500 ono
Tel: 01305 852979

2007 Kia cee'd Sr 1.6l
5 door hatchback, petrol, immaculate condition, 1 year MOT
Reduced to sale
£1,970
was £2,300

Tel: 01308 425661 or 07833 521504

4cm x 1 col Box
£12.00
(inc VAT)
for 4 weeks

PRIVATE CAR SALES FORM

Just complete the form with the details of your car, the price you wish to sell it at and your contact telephone number and send it along with a cheque for either £12 or £24 (inc VAT) made payable to Capital Media Newspapers Ltd, Unit 3, St Michael's Business Centre, Church Street, Lyme Regis, Dorset DT7 3DB to arrive by first post on a Friday for inclusion in the following weeks edition, or you can telephone Natalie on 01297 446145 with details and card payment or email natalie@viewnews.co.uk and we will call you back for payment details. Your advertisement will run for four weeks in all six of our West Dorset titles.

If the vehicle is being sold through a business the word 'TRADE must be included.

Displayed for four weeks
(Please contact Natalie on 01297 446156 if sold before that time)

Name: .....

Address: .....

.....

Tel No: .....

Signature: .....

To advertise call Natalie Edmeades on 01297 446145 or email natalie@viewnews.co.uk

ViewSport

CONTACT OUR SPORTSDESK
01297 446152
howard@viewnews.co.uk
www.viewnews.co.uk

As they stand

Evo-Stik Premier South (46)	Pld	Pts
Leamington	25	56
Slough Town	23	49
Chippenham Town	24	48
Merthyr Town	26	46
Hitchin Town	25	46
Frome Town	25	42
Redditch Utd	27	41
Banbury Utd	24	40
Chesham Utd	21	36
Kettering Town	25	36
Dunstable Town	25	36
Biggleswade Town	23	32
King's Lynn Town	22	30
DORCHESTER TOWN	26	30
Basingstoke Town	25	30
St Ives Town	24	30
Stratford Town	24	28
WEYMOUTH	20	25
Kings Langley	24	24
Cirencester Town	26	23
St Neots Town	23	22
Hayes & Yeading Town	24	21
Cambridge City	25	18
Cinderford Town	24	11

Wessex Premier (42)	Pld	Pts
Moneyfields	25	57
AFC Portchester	24	47
Blackfield & Langley	23	45
Sholing	23	45
PORTLAND UTD	23	44
Brockenhurst	23	38
Team Solent	22	37
Horndean	22	35
Alresford Town	20	33
Newport IoW	23	32
Amesbury Town	23	30
Bashley	23	29
Lymington Town	22	28
Hamworthy Utd	23	25
Bemerton Heath Harl'	18	24
Andover Town	21	24
Bournemouth	22	23
Whitchurch Utd	22	20
Fawley	25	20
Fareham Town	23	19
Verwood Town	24	17
Cowes Sports	22	16

Dorset Premier (32)	Pld	Pts
BALTI SPORTS	19	46
Holt Utd	16	40
Swanage & Herston	17	39
Hamworthy Recreation	18	35*
Westland Sports	19	33
DORCHESTER SPORTS	17	32
Parley Sports	15	26
Gillingham Town Res	16	25
Merley Cobham Sports	13	24
BRIDPORT RESERVES	19	23
Blandford Utd	17	23
Sturminster Newton Utd	16	17
Wareham Rangers	16	15
Mere Town	19	14
Hamworthy Utd Reserves	18	11
Sherborne Town Reserves	17	8
Cranborne	18	3

Dorset Senior League (26)	Pld	Pts
Witchampton Utd	13	29
Milborne Port	15	25
DORCHESTER SP RES	10	24
Allendale	12	21
Corfe Mullen Utd	13	19
Shaftesbury Town Res	7	18
PORTLAND UTD RES	11	17
Wincanton Town Res	12	16
CHICKERELL UTD	12	14
Piddletrenthide Utd	11	13*
Poole Borough	12	13
Boscombe Polonia	10	7
Blandford Utd Res	12	5
Westlands Sports Res	8	1

Dorset League Div 1 (26)	Pld	Pts
AFC Blandford	11	26
Broadstone	12	25
Mere Town Reserves	11	23
Corfe Castle	11	23
Wareham Rangers Res	9	19
Canford Utd	13	18
Wool & Winfrith	13	16
Tisbury	9	13
BALTI SPORTS RES	12	12
Parley Sports Res	11	12
WEYMOUTH A	13	12
Swanage & Herston Res	10	10
PORTLAND UTD YOUTH	9	7*
PORTLAND TOWN	8	1

Dorset League Div 2 (22)	Pld	Pts
Piddlehinton Utd	12	29
Allendale Reserves	11	27
Broadmayne	13	25
Maiden Newton & Catt	11	22
Sturm Newton Utd Res	10	16
PORTESHAM UTD	12	16
Owermoigne	11	16
Stalbridge	8	13
Broadstone Res	12	10
CHICKERELL UTD RES	11	6
Milborne Port Res	8	4
PORTLAND TOWN RES	9	1

Dorset League Div 3 (22)	Pld	Pts
Sturminster Marshall	13	34
Okeford Utd	13	29
South Cheriton Utd	13	22
Allendale A	13	20
Marnhull	12	17
AFC Blandford Res	14	17
Donhead Utd	12	16
PORTLAND TOWN A	13	16
Pimperne Sports Society	14	14
Handley Sports	9	11
Corfe Mullen Utd Res	12	10
Wool & Winfrith Res	12	9

Dorset Div Four (22)	Pld	Pts
Swanage RBL	12	31
CHICKERELL UTD A	12	26
BRIDPORT A	9	23
PORTLAND TOWN B	12	19
Corfe Castle Res	10	16
Lytchett & Upton RT	11	14
Marnhull Res	8	12*
PORTESHAM UTD RES	12	11
Shillingstone	11	7
Crossways Spitfires	12	7
Wool & Winfrith A	6	2*
Wincanton Town A	9	2*

Dorset Football

Jermyn and Crittenden in shock resignation

DORCHESTER Town were rocked by the shock resignation of manager Mark Jermyn and his assistant Nick Crittenden following Boxing Day's derby against Weymouth at The Avenue *writes Stuart Broom.*

The pair told the player's on their way home from Kings Lynn last Saturday following the Magpies 3-3 draw, and a statement was released on the club website later that evening.

The statement read: "It is with the utmost sadness that the board of directors of Dorchester Town FC announce the resignation of Mark Jermyn as manager of the club.

Mark's last match in charge will be the home southern league game against Weymouth on Boxing Day. The board respects Mark's decision and totally understands his reasons.

Since he made his debut as a player against Worcester City on 8th October 2000, Mark has represented the club with distinction. Reaching 700 appearances is a feat that very few players will achieve in this day and age.

He has always been a winner and will be remembered for his leadership, courage and determination, on numerous occasions playing on whilst in considerable pain for the benefit of the team. His entire playing career has been dedicated to Dorchester Town FC.

Upon returning to the club two years ago, as player manager Mark lead from the front installing energy and enthusiasm lifting a relegation threatened team into a position of safety.

The club wishes Mark, Carly, Jasper and Hugo all the best for the future.

Nick Crittenden (Assistant Manager) has also confirmed he will be leaving the club at the same time, and the board would like to thank him for his service over the years both as a player and in a coaching capacity.

Applicants welcome

The recruitment process for a successor will start immediately and prospective applicants should contact the club Chairman Matt Lucas at: *chairman@dorchestertownfc.com*

No official reason for the decision has been given by either the club or the Jermyn, but it follows a meeting between the manager and the board earlier last week, whilst Crittenden felt that it was also the right time for him to also leave the club.

It is a well known fact that the Magpies budget is one of the smallest in the league, and that whilst both knew that money was tight and restricted their options on which players they could attract to the club, both were highly motivated to succeed.

However recent strong rumours suggested that another pruning of resources were imminent which is perhaps what has prompted Jermyn's decision.

He is due to make a full statement later this week, which will be published on our website when available.

Both men are expected to take time out from football, both citing a chance to spend more time with their families; Jem has two very young children including Hugo who is just three months old, whilst Critts has seven-year old triplet boys.

It is not known at present whether either will continue to manage or play in any capacity.

Jermyn (35) who reached a milestone 700th game for the Magpies has been with the club for 16 years, whilst Crittenden (38) arrived at The Avenue nine years ago.

Magpies fight back

Kings Lynn 3 Dorchester Town 3

EvoStik South Premier – att; 568

AFTER taking an early lead, Dorchester found themselves 3-1 down with a quarter of an hour to go, but fought back to salvage a point at Kings Lynn on Saturday.

They got off to the best of starts when Tom Blair stroked the ball home having been put through by Lewis Morgan.

They held the lead until four minutes before the break when Ryan Fryatt headed home Michael Clunan's free kick at the far post.

The fog that affected many games around the country got thicker as the Linnets took control to score twice following halftime; Clunan the first after breaking through the Magpies defence, and then Fryatt, at the far post, scoring his second.

The fog was now becoming a real problem and the referee consulted both teams before continuing but with the Linnets hoping to take three points, and the Magpies no doubt hoping to prevent a second trip to Norfolk for the replay, agreed to play on which proved profitable for Dorchester.

On 75 minutes captain Jake Smeeton ploughed through the gloom to fire home a cracker from the edge of the box before sub David Gerrard salvaged a deserved point by striking the equaliser five minutes later when he fired under keeper Alex Street.

Unfortunately, the the Magpies were reduced to 10 men when Matt Oldring was dismissed for a second yellow card, but Dorchester held out.

It was perhaps fitting in the circumstances that the whole side produced the kind of courageous, hard working performance that Jermyn and Crittenden have instilled in their team all season.

Sloppy goal turns Jem's night sour

Dorchester Town 1 St Ives 1

Evo-Stik South Premier – att; 168

IT looked like Mark Jermyn's milestone appearance would be celebrated with three valuable points as he prepared to make a late substitute's entrance to shore up his defence and protect their fragile lead.

However, as he stood on the touchline waiting for a break in play he watched in dismay as Josh Dawkins cut in, and as defenders stood off him, let fly with a 25-yard shot that flew past Magpies keeper Shane Murphy.

It was not the entrance anyone would have hoped for as the player-manager replaced Jason Brooks, and in his post match interview with View Sport, he was more upset with his team's inability to defend their lead, rather than discussing competing in his 700th game for the Magpies.

"I honestly couldn't see how we were going to lose that game. In the first half we defended solidly and didn't create too much up top, so we reshuffled the pack. We put Nathan (Walker) up front which spreads the play a bit better, scored, and were cruising.

"Unfortunately as we made the second substitution we found that two of our players were injured which we didn't know about, and before I could get on, we got caught out.

"At the other end their keeper pulled off umpteen saves to keep them in the game, so it's very frustrating."

It was a scrappy first half and it wasn't until the 18th minute that either side had a shot, but Ollie Bassestt's effort was high and wide.

The best opportunity of the first half fell to David Jerrard but Saints keeper Tim Trebes rushed off his line to block at point blank range.

Jermyn switched Walker from defensive duties into attack at the start of the second half, with Joe Lea also replacing Jerrard.

The change worked as the Magpies opened the scoring on 54 minutes.

Walker's header from Blair's cross had Trebes leaping spectacularly to his left to push the ball aside but the ball was recycled, another Walker header this time from Jason Brookes' cross, had the Saints keeper diving to palm over the angle for a corner.

But it was third time lucky for the Magpies however, for when Blair headed on Bassett's corner at the near post, Saints Liam McDevitt could only turn the ball into the roof of his own net.

Almost straight from the restart St Ives should have equalised when the Dorchester defence allowed Jared Cunniff to run at them before squaring to Dawkins. His shot beat the stranded Shane Murphy, but fortunately Brookes had recovered his ground to clear off the line.

Blair, breaking with Wood and Bassett free on either side, chose the wrong option, whilst efforts from Lewis Morgan and Blair went close and although St Ives were now finding chances on the break, it looked a likely home win.

However the Saints salvaged a point as Dawkins pounced as the Dorchester defence retreated allowing him space for a shot.

Jermyn might have made it a "Roy of the Rovers" finish a minute after coming on but his 25-yard effort cleared the crossbar.

As Dorchester stormed the Saints' goal in added time Trebes produced some inspired saves to earn his side a point and spoil Jermyn's party.

Jermyn was looking for, and confident of reaching 30 points before the end of the year.

With two tricky games coming up away to Kings Lynn and the derby game with Weymouth on Boxing Day, he had hoped to have reached that target, and was critical of his players for not getting the win they deserved.

"Regardless of the occasion for me, the players not only let themselves down, but the supporters too. It was two points lost; no doubt about it!

"They should have managed the game better, towards the end and just didn't work hard enough and as a result we've heaped pressure on ourselves with two difficult games coming up."

"It's our season in a nutshell. We're not clinical enough in front of goal because we don't have a recognised goalscorer, and we're making mistakes at the other end.

On reaching the milestone he said: "It's been my privilege to have played for the club for this long, the highs have definitely outweighed the lows."

Terras drop more points

Weymouth 1 St Ives Town 1

EvoStik Premier South – att; 457

WEYMOUTH'S poor home league form continued on Saturday as they failed to beat St Ives, who returned to Cambridgeshire having secured a second point in four days having also held Dorchester to a draw at The Avenue.

The Terras have only won four from 10 home league games and appear unable to replicate the form they have shown in both the FA Cup and Vase, and on Saturday failed to capitalise on taking the lead by conceding an equaliser within a minute.

In a tepid start for both sides, Weymouth's new keeper Tom McHale on loan from Truro City, was forced into a save low down to gather Tom McGowan's shot.

Dubi Ogbonna spurned the best chance of the first half when after collecting Danny Kelly's through ball, he rounded McHale but Calvin Brooks was on hand to clear.

The second half looked to be following the first with little finesses on either side, but on 54 minutes when Stuart Fleetwood met Copp's with a stooping header at the far post to give Weymouth the lead.

But less than a minute later the Saints were level. McGowan cleverly held the ball up before playing in Josh Dawkins who had soured Mark Jermyn's 700th game for Dorchester four days earlier, by again levelling the scores. He kept his cool and made McHale commit himself before slotting the ball home.

The visitors had a big shout for a penalty soon after, claiming Dean Evans handled Kelly's header from a corner, but ref Lee Rutter rejected their claims.

Weymouth sent on both Conor Jevons and Sam Jordan to try and find the winning goal but there was no way through as keeper Tim Trebes defied them just as he had done at The Avenue, to claim his side a point.

◆ **A HUGE LOSS:** Mark Jermyn and Nick Crittenden who have announced their resignation. *Photo by PHIL STANDFIELD*

Gallant Trophy run ends

Weymouth 1 Whitehawks 2

WEYMOUTH'S FA Trophy run came to an end at the Bob Lucas Stadium last Tuesday when they had to concede to higher opposition Whitehawks.

The Terras had taken a first half lead, but the Brighton-based club struck back twice after the break to earn a home tie against Dulwich Hamlet in the next round.

The visitors had the first shot on goal when Glen Southam's 20-yard shot struck the side netting, whilst at the other end player-manager Paul Reid, now in sole charge after joint manager Ben Strevens joined Eastleigh over the weekend, had to clear his lines after keeper Ross Flitney had been beaten.

Both sides traded shots without any real danger until Ben Thomson was felled by two defenders as he looked to go between them, and referee Gary Parsons immediately pointed to the spot.

Charlie Davis, in the absence of regular penalty taker Chris Shephard who was sidelined with illness, stepped up, and although Flitney got a hand to it, could not stop him giving the Terras the lead.

Reece Connolly had a great opportunity to level almost immediately, but scuffed his shot straight at Jason Matthews from close range.

It didn't take Hawks long after the restart to level the tie however; Ramon Aldavert heading home from a corner four minutes in.

The game was then nip-and-tuck until ten minutes from time when Stephan Zubar, who had already been booked, brought Danny Mills down right on the edge of the box. Ref Parsons immediately reached for his red card to dismiss Zubar.

From the resulting free kick Dan Harding curled the ball beyond Matthews into the corner to give the Hawks a lead they comfortably held until the final whistle.

Blues battle for victory

Andover Town 1 Portland United 2

Sydenhams Wessex Premier - att; 109

PORTLAND United survived an incident packed game at The Portway Stadium on Saturday having been reduced to 10 men after half an hour and conceding two penalties.

Portland had weathered early Andover pressure during which keeper Sean Lillington pushed Reece Rusher's header on to the post, before taking the lead on 13 minutes when Ryan McKechnie jinked into the penalty area before sidestepping two defenders before and slotting the ball past home keeper Lloyd Thomas.

Then on the half hour Jamie Beasley was dismissed for what appeared an off the ball altercation with an opponent after the ball had gone out for a throw in.

Soon after this the hosts were awarded a penalty when McKechnie was deemed to have brought down Craig Blackman inside the box, despite appeals that the tackle was clean. However Liam Gilbert's spot kick was too near to Lillington who saved with his legs.

The second half saw the Blues under more pressure which saw Javier Santafe-Vivo shot deflected on to the bar and the unlucky Rusher strike the upright.

However, just after the hour they finally equalised courtesy of another penalty - this time converted by Santafe-Vivo, after Lillington was adjudged to have brought down an opponent as he scooped the ball back off the goal line, for which he received a caution.

Despite being a man light Portland remained in the game and Tom Richardson had an effort disallowed for offside, before sub Tom Brawish missed a glorious opportunity, heading Richardson's cross straight at Thomas.

But their resolve was rewarded in the 73rd minute when Richardson made room before firing across Thomas into the corner of the net for the winner.

Manager Gary Bailey praised his side who celebrated their first victory in six games.

"It was a magnificent effort from all the team. It consolidates us in the top five and gives us all to play for in the second half of the season."

Lyme Regis Golf

Rod top with fine 40

THE third round of the Winter League was a close run thing with Craig McGown and Geoff Filtness both scoring 39 points.

McGown had the steadier round scoring 19 on the first nine and 20 on the second which included par on the tricky 16th and a birdie on the last hole.

Filtness, by contrast had a brilliant front nine of 21 points, which included an all important two on the eighth, but a back nine of 18 meant he came second on countback.

Chris Brice had an excellent, if slightly erratic back nine to finish third with 38 points.

It was also good to see David Lock, returning back after an enforced lay off, scoring 37 points to be up there challenging, but just off the podium.

The rearranged day for the Seniors' Stableford was lashed with some Christmas arrangements but that didn't stop Rod Hansford scoring a brilliant 40 points, based on some consistent scoring after a blob on the first, to be the only one to finish better than par and win comfortably.

Gareth Vaughan just shaded out Jim Kerr for second place on countback both with 34.

Bridport Darts

Division One	Pld	Pts
Rob's Robbers	9	17
BSC	9	13
Nomads	9	13
Well Hung Clocks	8	11
Five Sticky Fingers	9	10
Hands of Time	9	8
Nags Head A	9	5
Noth'n But Treble	9	5
Les Miserables	8	5
Rubber Johns	9	1

180s; Tony Young & Terry Prowse x5, Nigel Lamb x4, Steve Garrett & Ryan Cross x3, six players x2, nine players x1.

Division Two	Pld	Pts
Young Darters	9	15
One for the Vikings	9	13
The Stingers	9	12
Odds or Us	9	12
Respect-de-Bull	8	10
Elders	9	9
Dat Team	9	5
Otter Rotters	9	4
No Direction	8	4
Anchor Five	9	4

180s; Ashley Parker, Shane Parker, Dan Rawlings, Andy Reid & Stuart Alner all x2, 10 players x1.

Division Three	Pld	Pts
Mis Fits	9	17
Poachers	9	15
Dart Vaders	9	12
The Surgeons	9	10
Midnight Runners	9	8
Anchor Vale Viewers	9	8
Tiger Bees	9	7
Flashes Fives	9	6
Royal Hawks	9	6
Time Bombs	9	1

180s; Paul Gumbrill x2, Len Challis, Ash Hawker, S.Bowditch, P.Rowley, Howard Sellick & Danny Sorrell all x1.

Division Four	Pld	Pts
Dodgers	9	15
No Chance	9	13
Wicked Team Name	9	13
The Nameless	9	11
Whamo	9	10
-1-11	9	10
Odds & Sods	9	7
Sorted Odds	9	6
Hopeful Bashers	9	5
The Royal Nuts	9	0

180s; Andy Page, T.Bird, Micky Brock, Billy Hallett & Roly Steer all x1.

Ladies Div One	Pld	Pts
Anchor Aces	13	24
Queens Bees	12	23
Arrows Awry	13	21
Sue's Rebels	13	16
Clocking On	12	15
Queenies of the Club	13	15
Odd One Out	12	14
Castaways	13	13
Charlie's Angels	11	8
Good Mates	12	7
Against the Odds	12	6
Don's Damsels	11	4
Tiger Stripes	13	3
Drunking Aware	12	3

180s; Janet Collins, Sue Brock, Liz Vowells & Kate Loasby all x1.

Lyme Regis Cribbage

Results (*December 12th*); New Inn Kilm A p Talbot Arms p, Nags Head 2 Gerrard Arms 3, Charlie's Angels 3 Lamb Swans 2, Stepps 4 New Inn Kilm B, 1, Ship Inn LR 3 Ax Con Club 2.

Beer League; New Inn Kilm A p Talbot Arms p, Nags Head 2 Gerrard Arms 3, Charlie's Angels 3 Lamb Swans 2, Stepps 4 New Inn Kilm B, 1, Ship Inn LR 3 Ax Con Club 2.

Table	Pld	Pts
Nags Head, LR	13	41
Gerrard Arms	13	35
Ship Inn, LR	13	33
Axminster Con Club	13	33
Talbot Arms, Uplyme	11	32
New Inn Kilm A	12	32
Stepps	13	31
Charlie's Angels	13	30
Lamb Swans	13	30
Dolphin, Beer	12	29
New Inn Kilm B	12	19

Beer League	Pld	Pts
Nags Head, LR	13	25
Stepps	13	23
Charlie's Angels	13	22
New Inn Kilm B	12	20
Lamb Swans	13	20
Axminster Con Club	13	19
Gerrard Arms	13	18
Ship Inn, LR	13	17
Talbot Arms, Uplyme	11	15
Dolphin, Beer	12	14
New Inn Kilm A	12	14

Bridport Crib

Table	Pd	Pts	BL
Anchor Inn	7	61	11
Durbeyfield	7	61	10
George, WBay	7	49	12
H & Anchor B	7	49	7
Crown Inn B	6	46	8
Oddfellows	7	45	8
Crown Inn A	6	44	9
H & Anchor A	6	44	7
Ilchester Arms	5	36	9

Lyme darts

Current table	Pld	Pts
Nags Head A	7	14
Clockadoodledoo	9	12
Rousdon Club	6	12
Royal Standard	7	10
Hunters Lodge	7	8
Talbot Arms	6	8
Rock Point A	4	8
Four Play	8	7
Nags Z	7	5
Cobb Arms	8	4
Half an Octopus	9	2
Janners	8	2
See you Next Thurs	6	0

180s: T.Prowse 3, B.Grainger 2, seven players x1.

Bridport FC

WITH STUART BROOM

Bees made to pay for slow start

Bridport Reserves 1
Swanage Town & Herston 3
Dorset Premier League

BRIDPORT Reserves were made to pay for a slow start against the high-flying Swans.

Seventeen-year-old Cameron Beard, who is having trials with AFC Bournemouth this week, showed his potential with less than three minutes on the clock, when he cut in from the left before firing a solid shot just inside the near post.

Swanage continued to dictate proceedings with Bridport's youngsters finding it tough against more powerful opponents.

However, assistant manager Simon Gale showed his experience when playing a neat one-two with Sam Handyside, but then shot straight at the keeper.

The visitors doubled their advantage on 24 minutes when Beard got up highest to thump home a header via the underside of the crossbar.

With half time looming Bridport finally began to penetrate the Swans defence. Shaun Pearson fired over whilst Handyside and Callum Middleton both had shots blocked.

Bridport introduced Sol Davis at the break down the right, and with Davy growing in confidence down the left, Bridport looked much more a threat.

They pulled a goal back in the 72nd minute through a Gale. header from an acute angle from Davy's corner.

But within a minute they had conceded a third when a poor clearance ran to Paul Best who hammered a close range shot across keeper Kieron Park and into the corner of the net.

Despite losing, Bridport manager Shaun Annetts was not too disappointed. He was without four of his regular squad, and the Swans recently beat the Bees first team and Portland United in the Dorset Senior Cup.

"I know you shouldn't be pleased with a loss, but in the circumstances against a side that are in good form, I came away quite pleased.

"My role is in the club to develop young players and there were some good performances all over the field."

Below par Bees maintain push

Bridport A 2
Portesham Utd Reserves 0
Dorset Division Four

DESPITE a below par performance from the Bees, they secured another three points.

Both teams started well with both defences having plenty to do.

The Bees started with only two of their recognised back four, but what a plus this was for young Harley Garrett at left back who didn't put a foot wrong to earn the man of the match award.

Bridport made hard work against their bogey side but goals did come, with Ryhs Hughes-Williams securing a brace, one in each half.

They could have had more with Brandon Scadding having two efforts disallowed, one for offside and the other when the ref called play back for a foul.

But they did ride their luck when a goalmouth scramble saw the visitors hit both the bar and post.

Bridport were generally in command and should have increased their lead after a free kick from Hughes-Williams was palmed away by the keeper, who then blocked Kieran Hawkins' follow-up.

For the Bees, centre backs James Pitcher and James Legg, Billy Fleet standing in for ill keeper Jordan Scadding and the returning Chris Tanner were the pick of the bunch.

Rugby

Puddles edge classic derby clash

Puddletown RFC 10
Dorchester 2nds 5

THIS eagerly awaited local-derby lived up to expectations with a close fought but entertaining match, with both sides playing with commitment in order to take the local bragging rights writes Ray Stephens.

Stalemate ensued during the first half with determined defence at both ends thwarting scoring opportunities with score remaining 0-0 at the break.

On balance The Villagers looked the most dangerous, despite losing a large share of their own put-in at the scrum they edged it in the loose and line-out.

However, an undeterred Dorchester kept knocking the home side back in the tackle and disrupting their play, this led to a speculative pass being intercepted by the County town side's left wing Julian Dale, who showed a clean pair of heels to go under the posts – only for the referee to call play back for an earlier infringement.

Despite this disappointment, Dorchester re-gained possession and worked their way up the pitch to be rewarded with a well worked try from a scrum with outside centre Matt Fry slicing through for an unconverted score with 15 minutes to go.

Puddletown looked in control and determined to get on the scoresheet with the pressure eventually telling, and a penalty chance taken by Tom Yeatman left the score at 3-5 with 10 minutes remaining.

With tension brewing in a good pre-Christmas crowd, both teams continued their efforts to take the winning spoils.

It was Puddletown who created the most pressure in this final period, culminating in full back Ryan Snook crashing over to score. Tom Yeatman converted taking the score to 10-5.

With a few minutes remaining, Puddletown controlled the game and held on to claim the victory.

◆ **LOOKING FOR AN OPENING:** Winning try scorer Ryan Snook (left) evades the Dorchester defence.
Photo by CHRIS EDWARDS

Credit for both teams

Both sides deserved to win and it was a real credit to their endeavour on the day and the supporters' applause was equally received.

School sports

Youngsters do battle for hoops

FIFTEEN Bridport and Beaminster area primary schools took part in the annual Hi 5 netball tournaments recently, where on a cool, crisp but sunny day, 150 netballers, well prepared for the conditions battled it out at Beaminster School and The Sir John Colfox Academy.

Sticklands, Evershot and Broadwindsor schools came out on top at Beaminster,whilst Thorners, Litton Cheney and Loders were the top two at TSJCA, and all four will now go on to the West Dorset Primary School finals to be held at Beaminster School on January 31st.

The winners from that will go to the Dorset School Games on April 3rd.

◆ **WINNERS 2016:** Litton Cheney (left) and Loders teams at The Sir John Colfox School

◆ **WINNERS 2016:** Stickland (left) and Broadwindsor teams that qualified at Beaminster School

Skittles news

Lyme Regis

RESULTS w/e Dec 17th.

Ladies; Rollercoasters (+BL) bt Wild Pins (game given), Generations 293 Hot Gossips 328 (+BL), Smashers 329 Wootton Wobblers 333 (+BL), Skittso's 313 (+BL) La Crème 311.

Men's; Marksmen 367 Trappers 307 (+BL), Wreckers 337 (+BL) Flyers 353, Anthill Mob 372 (+BL) Rousdon Rebels 308.

Men's Div One	Pd	Pts	BL
No Hopers	7	14	12
Marksmen	8	14	10
Flyers	8	12	4
Wreckers	8	6	8
Young Guns	7	6	8
Trappers	7	6	4
Anthill Mob	8	4	12
Clueless	7	4	2
Rousdon Rebels	8	2	8

Men's Div Two	Pd	Pts	BL
Roadrunners	6	11	8
President's Men	6	9	8
Miscellaneous	6	9	4
Alleytwits	6	6	8
Tornadoes	6	4	2
British Legion	6	2	4
Shakers	6	1	6

Ladies	Pd	Pts	BL
Wootton Wobb	7	10	11
Skittso's	6	10	10
Rollercoasters	7	8	10
Hot Gossips	5	6	6
Smashers	7	6	5
Wild Pins	5	6	5
La Crème	6	2	2
Generations	7	2	1

Bridport

CUP Fixtures
Mens Pairs (R2)
Wednesday, January 4th
Loders Arms -T Cleal & A Way; B Lee & N Lee; C Willcox & N Willcox; J Cook & M Symonds; A Paulley & R Frampton; B Chapple & M Barnes; G Brooks & T Luter; S Pitcher & A Cauldwell.
Bridport FC - R Clarke & P Symonds; L Dare & C Barnes; S White & C Wright; D Fox & P Cross; B Seadon & C Taylor; R Herbert & G Herbert; B Churchill & C Churchill; J Peach & D Langridge.
Friday, January 6th
Ilchester Arms - M Huxter & N Gurd; K Groves & R Norman; R Tompkins & H Tompkins; S Gale & L Farnham; P Scott & M Griffiths; C Langdon & F Pomeroy; H Mills & M Horton; A Huxter & N Pye.
Bradpole Club - R Pincombe & I Pincombe; E Williams & A Northover; M Gudge & D Gudge; P Cheeseman & C Hopkins; M Hooper & J Symes; E Tuck & D Tuck; M Powell & S Lee; D Cowburn & G Hiatt.
Losers Cup C&D (R2)
Thursday, January 5th
Strawpeedoes v Yo Yo's, Alleycats v Pioneers.
Friday, January 6th
Stingers v Pinbashers, NBC v Hidden Talent.

Mixed Pairs (R2)
Tuesday, January 10th
Clock - M&N Powell; J Parsons & A Fisher; A Paulley & H Varndell; A&J Huxter; S Tompkins & H Tompkins; N Paulley & J Symes; M Hansford & M Horton; M&C Huxter; D&C Horton.
Wednesday, January 11th
Loders Arms - K&L Groves; M Gudge & S Newman; E&N Tuck; S Gale & N Broad; M&E Hooper; T&S Luter; C Willcox & T Cornish; S Beal & J Cake.

climax
✓ Windows
✓ Doors
✓ Conservatories
✓ Roofline
✓ Continuous Guttering
✓ Sarnafil Flat Roofs
Phone 01297 35053
www.climaxwindows.co.uk

View Sport

CONTACT OUR SPORTSDESK
01297 446152
howard@viewnews.uk
www.viewfromonline.co.uk

SUNDAY Independent
– the West's own regional Sunday
FIRST. BEST. FOR ALL YOUR SPORT

INSIDE: Local festive sport round-up

Dorch surge to big derby win

Dorchester 2nds 46 Weymouth & Portl'd 3
Dorset & Wilts Division Two (South)

by Stuart Broom
broom2006@btinternet.com

THIS was the first league meeting between Dorchester and Weymouth first teams for a number of seasons, and a good number of years since Weymouth went into the match as underdogs, but the hosts showed their early season problems were behind them with a dominant performance.

The teams swapped penalties before the hosts took control of the game; a multi-phased attack finished by George Foot's cleverly delayed pass to centre Jamie Morgan who touched down under the posts. Baker added the extras and Dorchester soon extended the lead when Foot found another huge gap in the Weymouth defence.

Dorchester dealt with Weymouth's game plan to concentrate on attacking around the fringes of the rucks and another try from Morgan gave Dorchester a 17 point lead at the break.

Weymouth needed to score next to keep in the game, but it was the home side that dominated the next quarter. Adam Makepeace crossed for a fourth try, Baker again converting.

Straight from the restart Dorchester launched another attack which ended with Toby Waddington touching down in the corner. Baker missed the conversion but quickly crossed for a try of his own under the posts which he also converted.

Dorchester appeared to take their foot of the gas for the next 10 minutes allowing Weymouth to camp on their line, but despite their best efforts the Seasiders were unable to break through and then conceded a seventh try when Cameron Lynch sprinted in from halfway. Baker converted to complete the scoring.

Dorchester coach Ben Parker commented after the match: "All week we have focused on the strengths in key areas. The game was portrayed in the build up as a titanic clash, but I was keen to ensure the players didn't let the occasion run away with them and stayed focused. I felt all 18 players performed very well, if we continue to train hard and maintain our focus we can push for a top three finish."

Seasiders' manager Vaughn Carter said: "It's been a difficult couple of weeks, we always said that consolidation in this division was our primary target after winning promotion from Division Two last season, and it was evident that the experience from playing in the Southern Counties League gave them a big advantage over our youngsters.

"In addition our ever increasing pool of injuries didn't help; we only had five of the squad from the Dorset & Wilts Vase final three weeks ago available; but no excuses - Dorchester deserved to win the game.

"I thought we had the better of the set scrums and our line out play has improved, but in defence we missed too many tackles."

To add to the festive cheer a collection and raffle raised £230 for the Weldmar Hospice.

◆ **GOTCHA:** Weymouth & Portland's Bryn Llewellyn (13) tackles Dorchester's Steve Tucker (8). *Photo by PHIL STANDFIELD*

etchd creative

DESIGN • WEB • MEDIA • MARKETING

etchdcreative is the new design and media agency.

Drawing on the individual and collective talents of a young team of designers, with specialists in print, web and illustration, we offer a truly hassle-free service, tailored to each client's personal requirements, at very reasonable prices.

etchdcreative provides a complete range of design and media services, ideal for new businesses in need of a helping hand, established companies looking for a refresh, or personal projects, and everything in-between.

www.etchd.co.uk
info@etchd.co.uk

etchdcreative is a subsidiary of Capital Media Newspapers Ltd.

Published by Capital Media Newspapers Limited, Unit 3, St Michael's Business Centre, Church Street, Lyme Regis, Dorset DT7 3DB. Telephone: 01297 446057. Fax: 01297 445607. E-mail: edit@viewnews.co.uk
Printed by Newsquest, Fleet House, Hampshire Road, Weymouth, Dorset DT4 9XD